

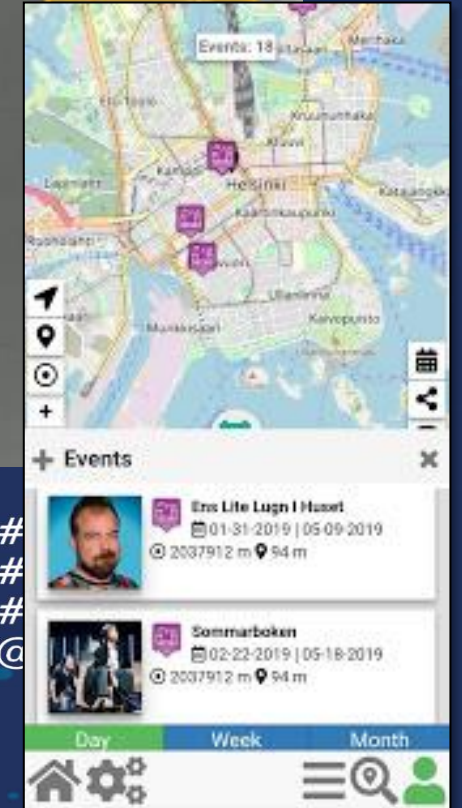

www.snap4city.org
www.snap4solutions.org

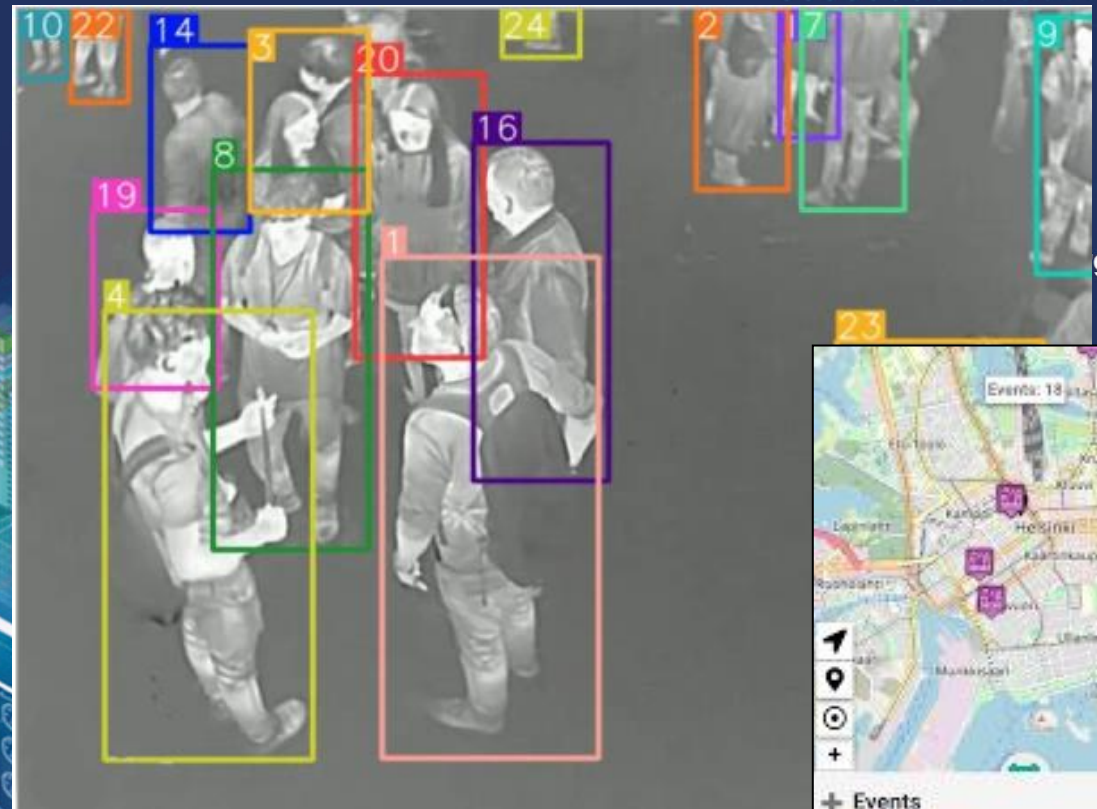

Security, Safety and Tourism overview

DIGITAL TWIN SOLUTIONS TO SETUP SUSTAINABLE DECISION SUPPORT SYSTEMS AND BUSINESS INTELLIGENCE



UNIVERSITÀ
DEGLI STUDI
FIRENZE

DINFO
DIPARTIMENTO DI
INGEGNERIA
DELL'INFORMAZIONE

DISIT
DISTRIBUTED SYSTEMS
AND INTERNET
TECHNOLOGIES LAB



Data Driven Decision Support



- Decision Support system
- Assessment / Strategies
- Data Rendering,
 - visual analytics, business intel..
- Data Analytics, ML, AI
- Data aggregation, Storage, indexing
- Data Ingestion

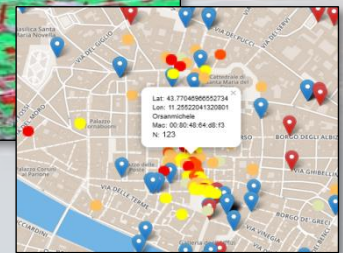
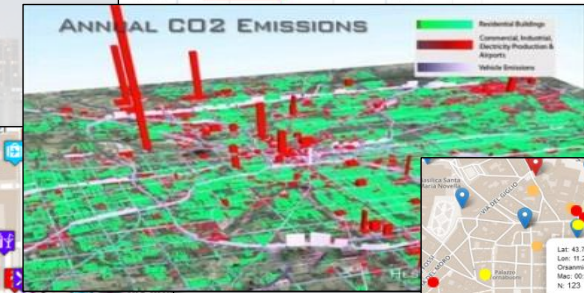
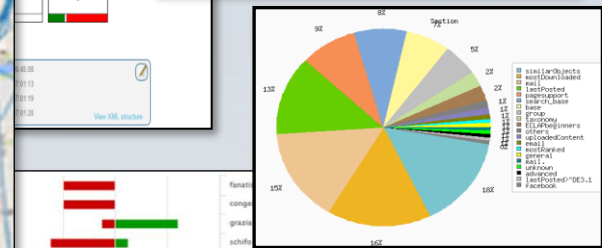
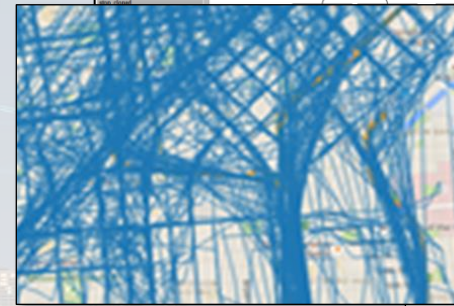
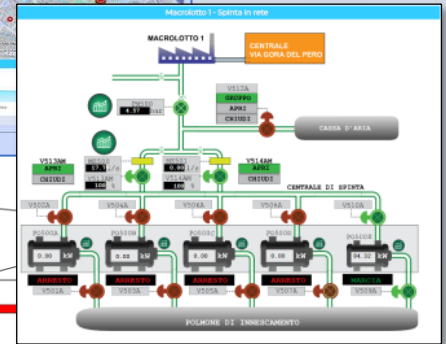



Smart Solutions and Decision Support Systems

CONTROL ROOMS - DECISION SUPPORT SYSTEMS - WHAT-IF ANALYSIS - BUSINESS INTELLIGENCE - SIMULATIONS - SMART APPLICATIONS

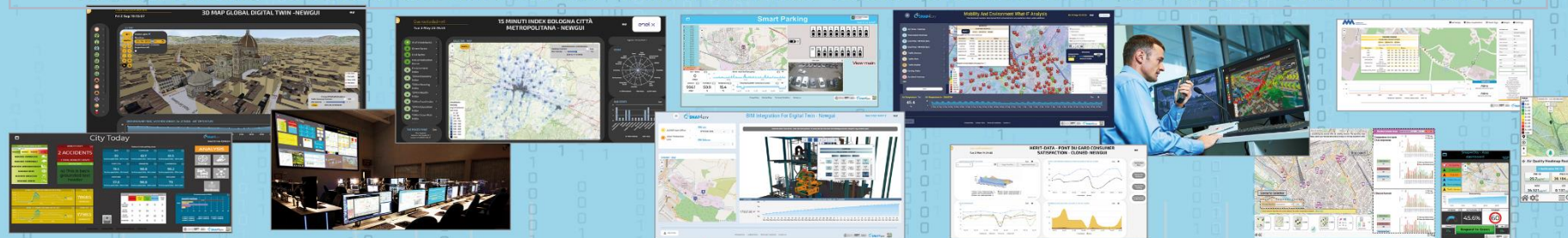

DASHBOARDS - VISUAL ANALYTICS - SYNOPTICS - DIGITAL TWIN - GRAPHICAL WIDGETS - ANALYTICS - GUI CUSTOM STYLES - VISUAL PROGRAMMING

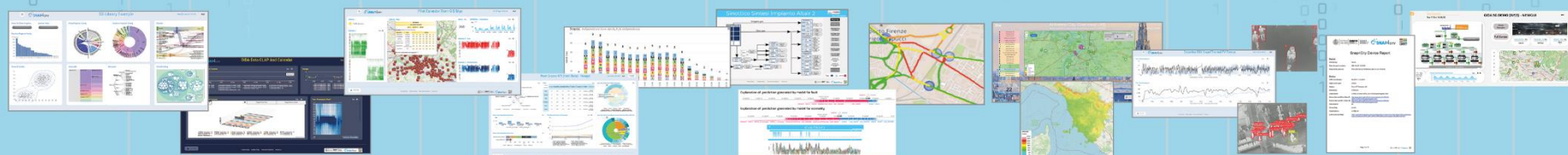

DASHBOARDS, WIDGETS
TEMPLATES

PREDICTION - ANOMALY DETECTION - CLUSTERING - ROUTING - SENTIMENT NLP - TRAFFIC FLOW
PEOPLE FLOWS - SDG - 15 MIN CITY INDEX - KPI - HEATMAPS - ORIGIN DESTINATION - ETC...

API - MICROSERVICES - GIS - BPM
VIDEO - REPORTS - MAPS - 3D ...

ANY: DATA, BROKER, NETWORK AND VERTICAL

EXPERT SYSTEM, KNOWLEDGE BASE
SEMANTIC REASONING
SMART DATA MODEL
IOT DEVICE MODELS, STORAGE

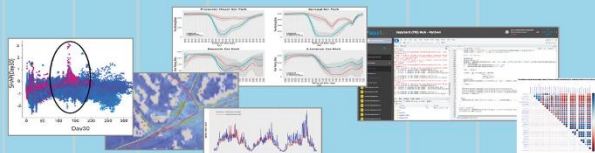

BIG DATA ANALYTICS, ARTIFICIAL INTELLIGENCE
EXPLAINABLE AI, MACHINE LEARNING
OPERATIVE RESEARCH, STATISTICS

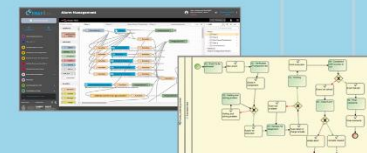

VISUAL PROGRAMMING, ADAPTERS
DATA FLOWS, WORKFLOWS
PARALLEL DISTRIBUTED PROCESSING
EVENT DRIVEN

Native and External
Smart Applications

Mobility & Transport

Light & Energy

Waste Environment

Building Tourism

Asset Management

Security and Safety

Social Media

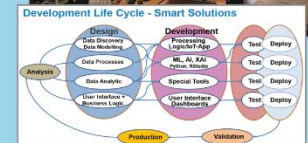

METHODOLOGIES
LIVING LABS
COURSES AND COMMUNITY
DEVELOPMENT TOOLS

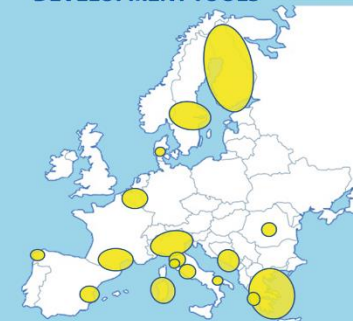

Powered by
FIWARE

FREE
TRIAL

PEN Test
Passed

EU GDPR
COMPLIANT

SNAP4
Appliances and Dockers
Installations

EUROPEAN OPEN
SCIENCE CLOUD

Node-RED

JS Foundation

E015
digital ecosystem

NVIDIA

Digital Twin Development Platform

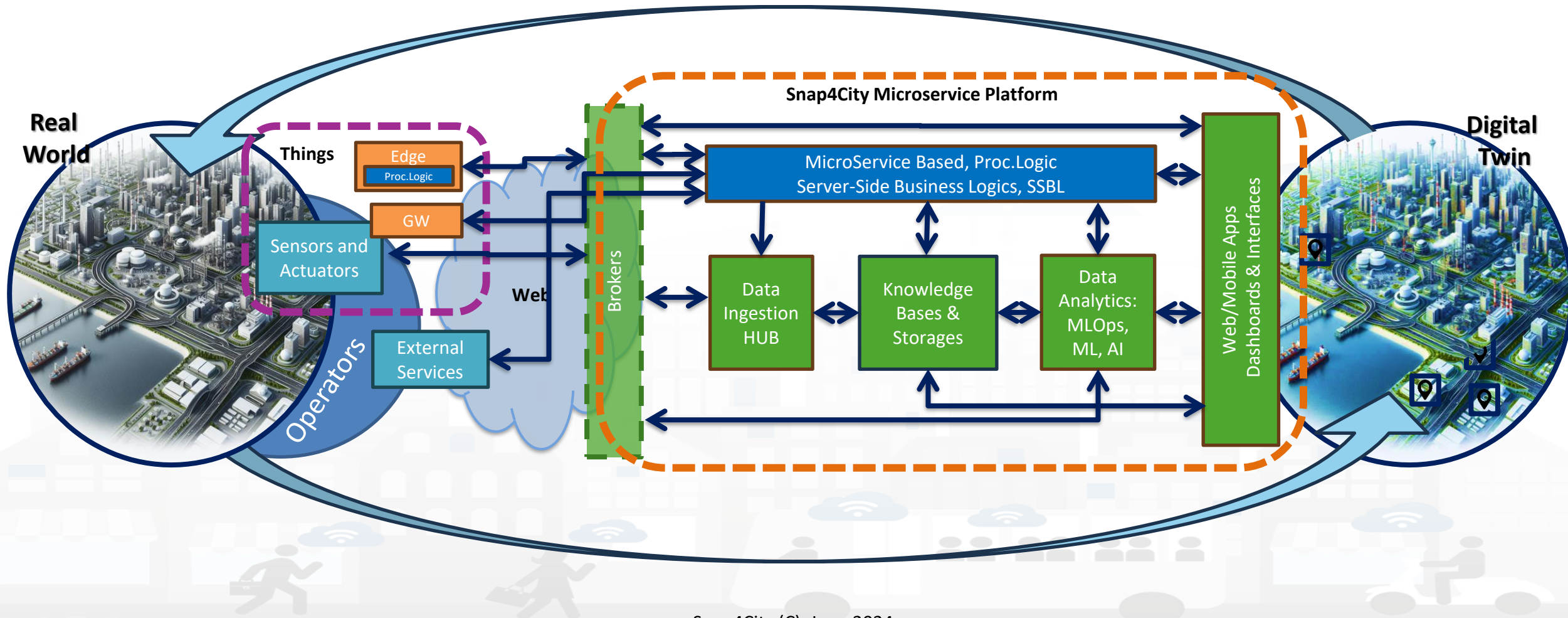

- **Controlling Status: management, and operational**
 - Monitoring via KPI
 - Computing predictions vs KPI
 - Anomaly detection
 - Neuro-Symbolic analysis
 - Risk assessment
 - Early warning on critical conditions
- **Making plan: tactic and strategic, medium and long range, micro/macro**
 - Simulation & predictions
 - Generative AI Prescriptions, scenarios
 - Resilience to Unexpected unknowns
 - What-if analysis wrt scenarios

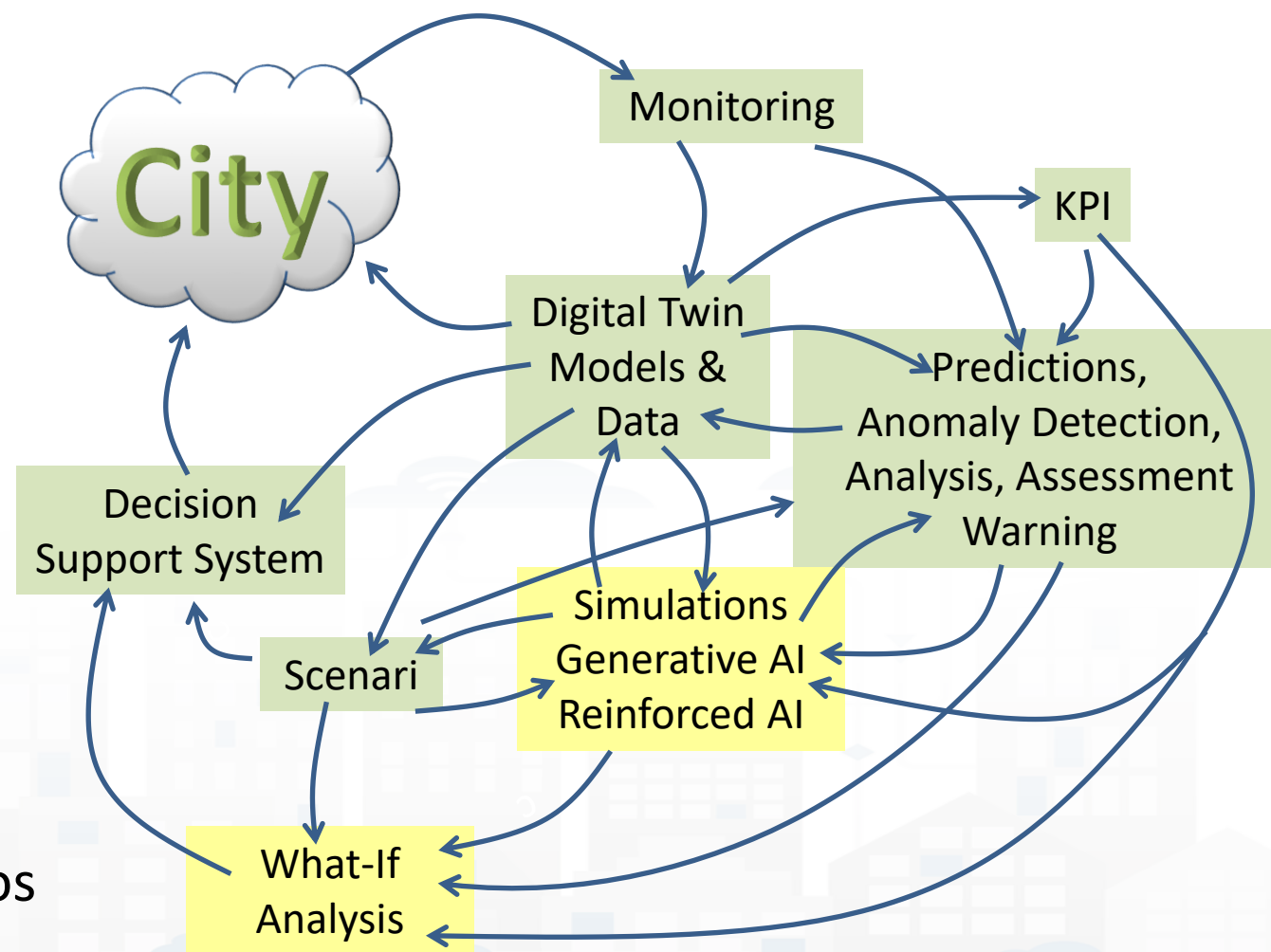

TOP

Monitoring and control

FROM CITY DASHBOARD TO APPLICATIONS

DATA GATHERING AND CITY DATA KNOWLEDGE MANAGEMENT

100% OPEN SOURCE

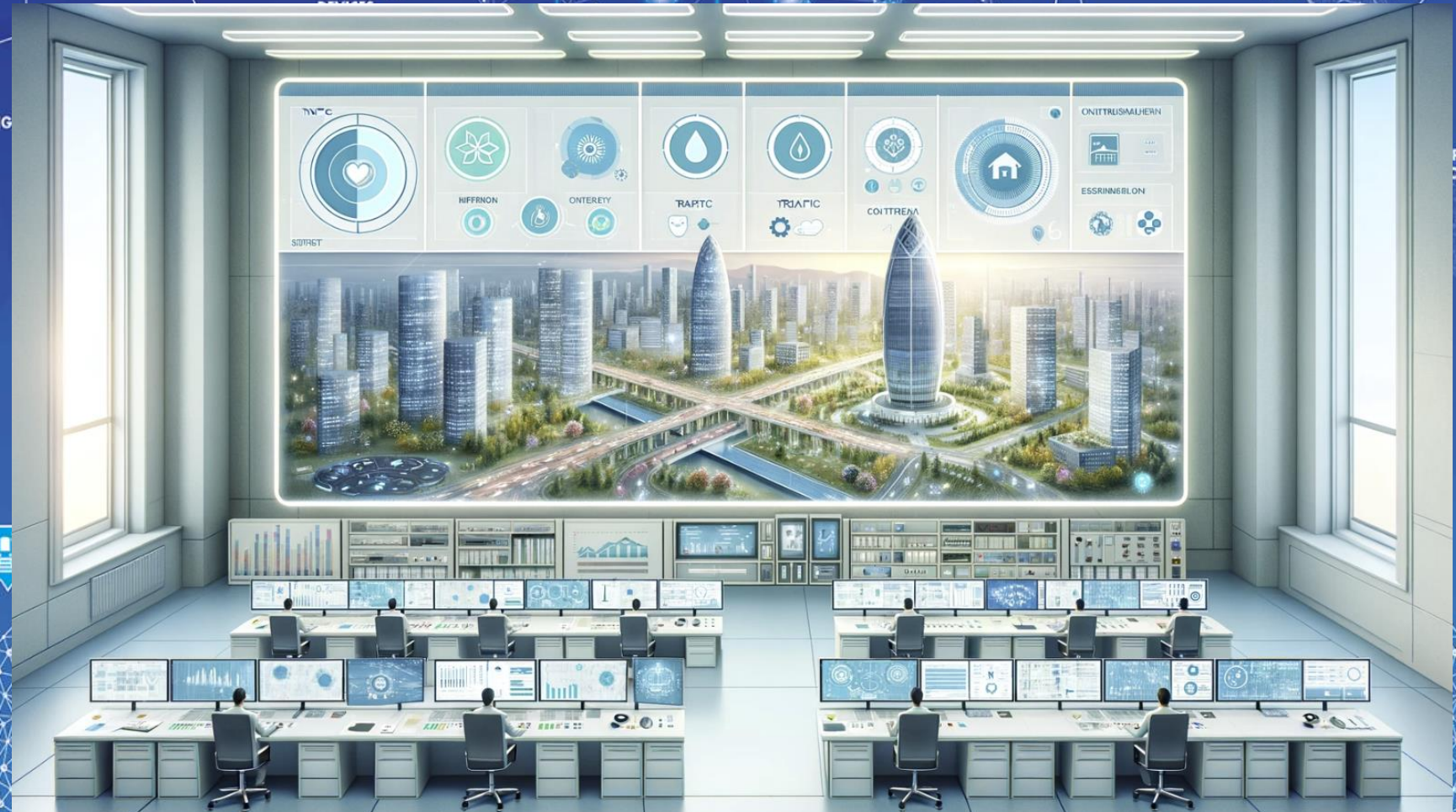

FORGING & MANAGING OPEN AND FRIENDLY WITH INDUSTRY MAP

IOT APPLICATIONS VS IOT EDGE DEVICES

SNAP4CITY FOR BEGINNERS

SNAP4CITY ARCHITECTURE AND CITY SYSTEM. OPEN TO DEVELOPERS AND STAKEHOLDERS

TWITTER VIGILANCE: SOCIAL MEDIA ANALYSIS

SNAP4CITY AND KM4CITY PROJECTS

HOW TO ADOPT SNAP4CITY, AND OUR ROADMAP

REPORT CITY

SNAP4CITY THE VIEW OF THE ADMINISTRATORS



- **Controlling Status: management, and operational**
 - Monitoring via KPI
 - Computing predictions and KPI
 - Anomaly detection, Early warning
 - Control Rooms, situation rooms
- **Reacting: Computing in real time**
 - Changing semaphore maps
 - Changing Dynamic signage
 - Real time Info Mobility
 - User engagement via Mobile Apps
 - What-if analysis
 - etc.,

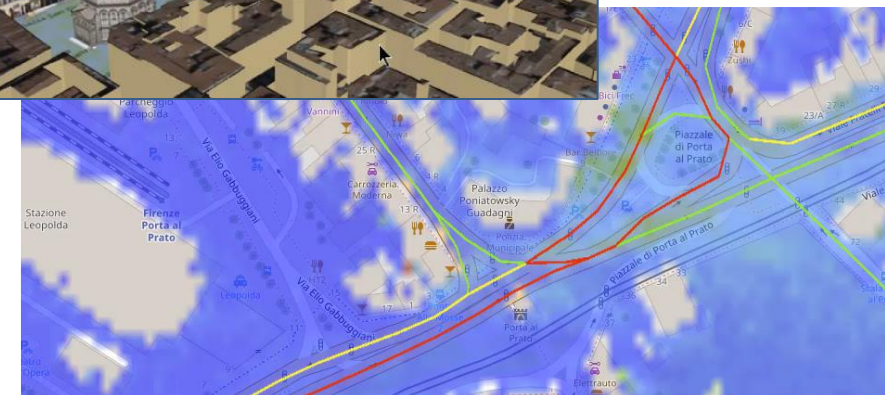

Smart City Digital Twin City Digital Model with...

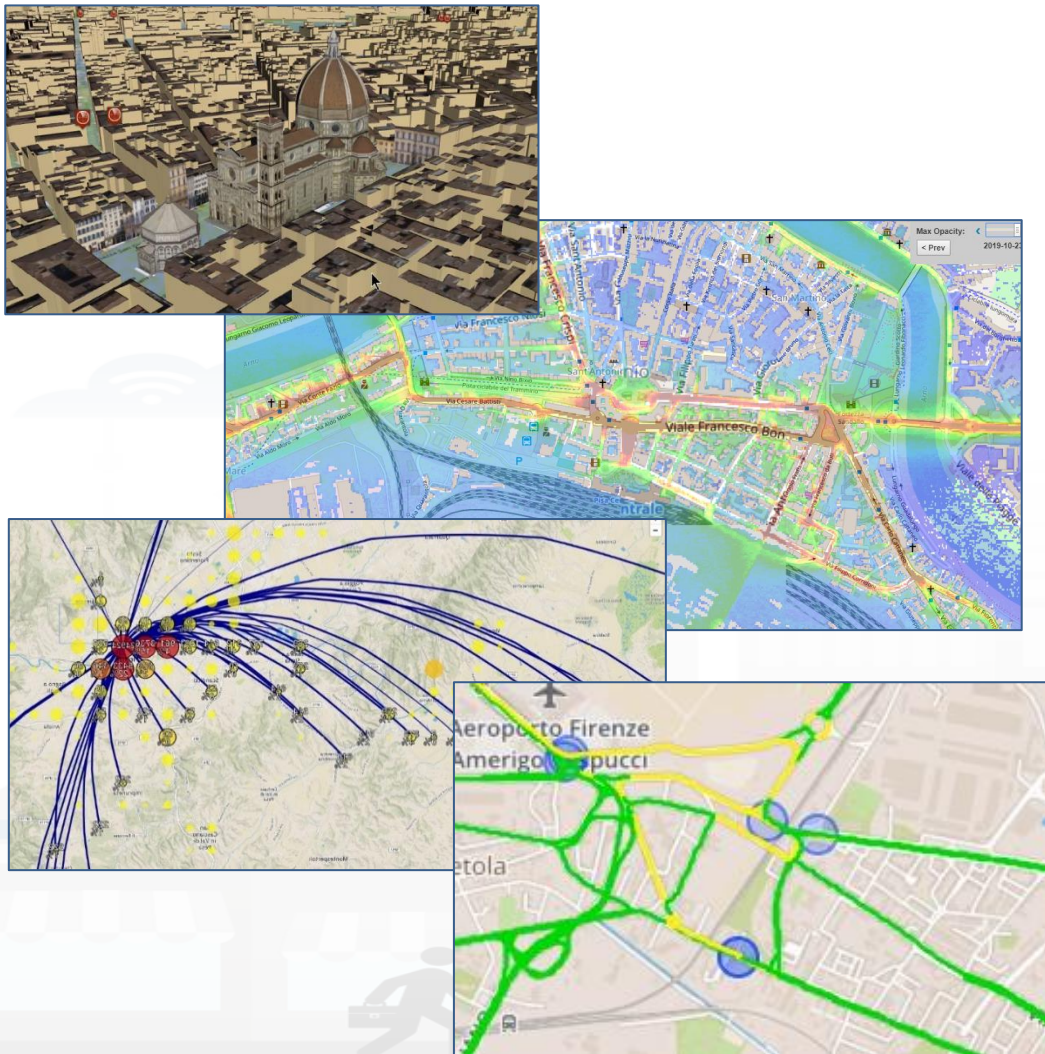

- Intuitive platform
- Any Data TYPE, any data source, any protocol
- Data storage seamless
- Data analytics → artificial intelligence, AI/XAI
- Data Ethics, AI Ethics, GDPR
- Data Representation, any kind
- Key Performance Indicators, any kind
- What-IF analysis – Simulation, prediction, 2D/3D
- Micro, Meso e macro scales
- Operation, planning tactic and strategic
- Collaborative and shared representation
- Sustainable, shared, open source 100%

Complex and heterogeneous information, interoperability

- GIS, ITS, AVM, IoT, BIM, CKAN, etc.
- Satellite services
- MaaS, last-mile delivery HUBs
- etc.

Different Themes

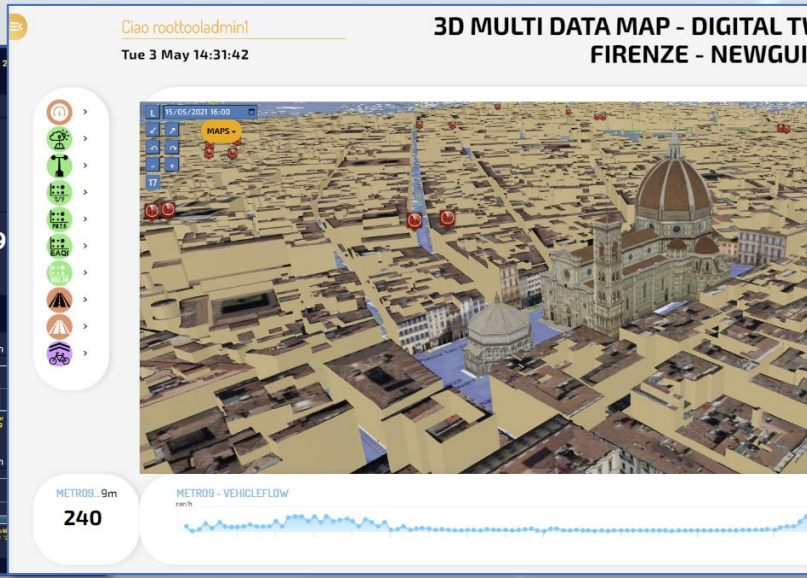
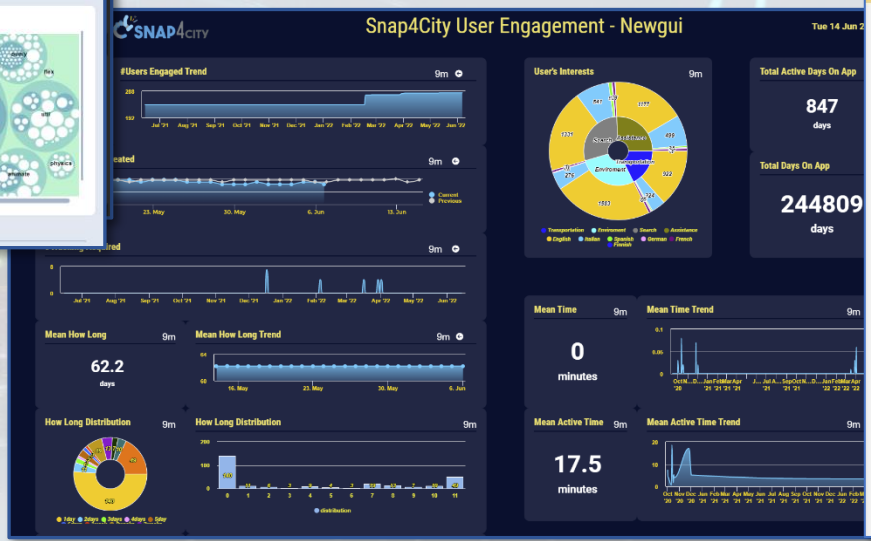
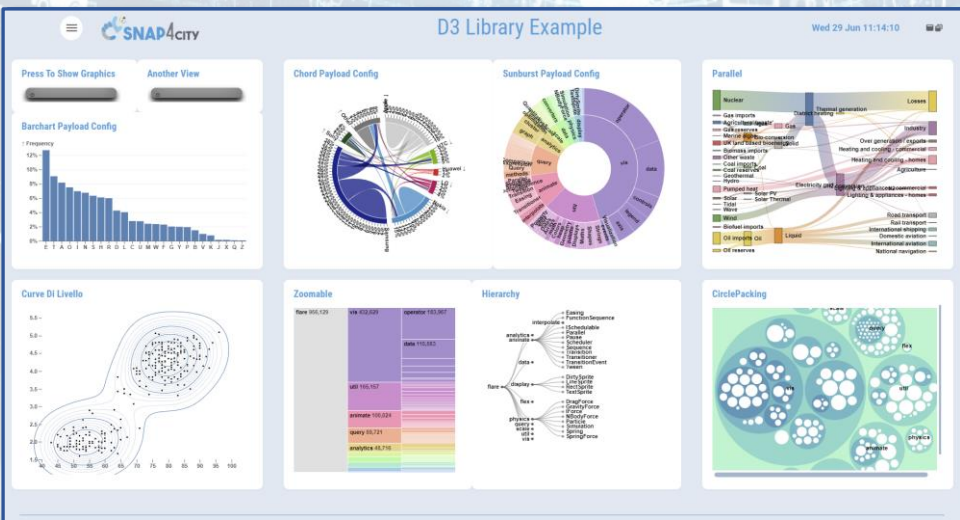
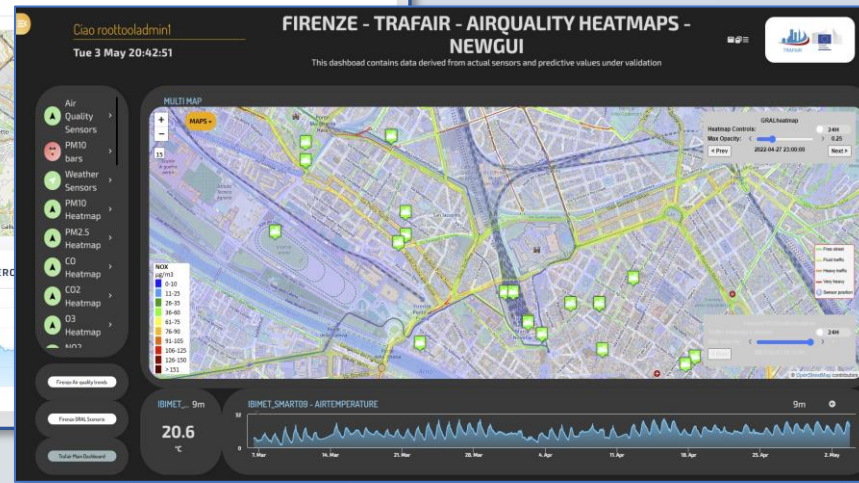
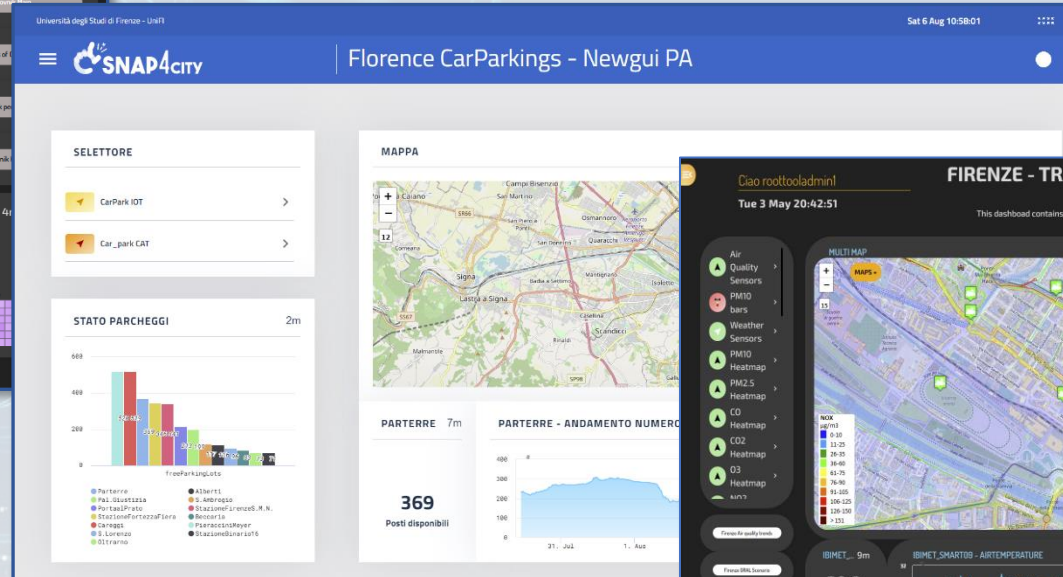
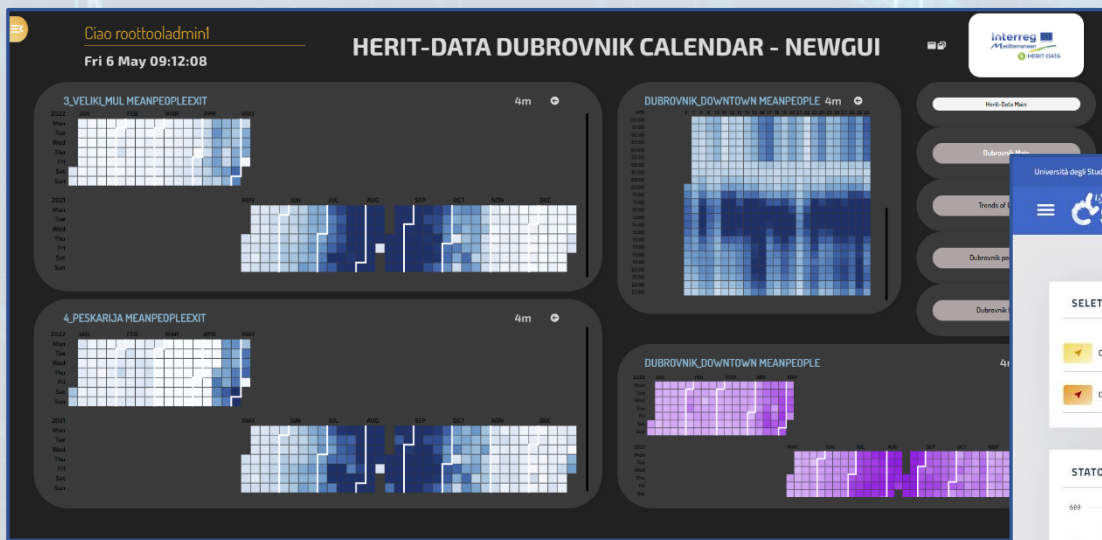

New styles/themes can be developed by specializing a few files from open source

<https://www.snap4city.org/793>

Control Room



Key Performance Indicators, KPI



- **United Nations Sustainable Development Goals, SDGs** (for which cities can do more to achieve some of the 17 SDGs, <https://sdgs.un.org/goals>);
- **15 minutes cities** (where primary services must be accessible within 15 minutes on foot);
- **objectives of the European Commission** in terms of pollutant emissions for: NO2, PM10, PM2.5 (https://environment.ec.europa.eu/topics/air_en);
- **SUMI: mobility and transport vs env**
 - <https://www.snap4city.org/951>
- **SUMP/PUMS: mobility and transport vs env.**
- **ISO indicators:** city smartness, digitization, tech level.
- **Low Level/Real Time:** global traffic, quality of service, betweenness, centrality, queue, time to travel, etc.

Global
&
Local

Periodic
&
Realtime

Air Quality Directive				WHO guidelines	
Pollutant	Averaging period	Objective and legal nature and concentration	Comments	Concentration	Comments
PM _{2.5}	One day			25 µg/m ³ (*)	99 th percentile (3 days/year)
PM _{2.5}	Calendar year	Target value, 25 µg/m ³	The target value has become a limit value since 1 January 2015	10 µg/m ³	
PM ₁₀	One day	Limit value, 50 µg/m ³	Not to be exceeded on more than 35 days per year.	50 µg/m ³ (*)	99 th percentile (3 days/year)
PM ₁₀	Calendar year	Limit value, 40 µg/m ³ (*)		20 µg/m ³	
O ₃	Maximum daily 8-hour mean	Target value, 120 µg/m ³	Not to be exceeded on more than 25 days per year, averaged over three years	100 µg/m ³	
NO ₂	One hour	Limit value, 200 µg/m ³ (*)	Not to be exceeded more than 18 times a calendar year	200 µg/m ³ (*)	
NO ₂	Calendar year	Limit value, 40 µg/m ³		40 µg/m ³	

15MinCityIndex

What would support my neighborhood to become a 15-Minute City?

Using the Open Data:

We developed a data analytic tool based on municipal and national open data to assess services adequacy for people living in each 15 minutes areas of the city.

Good public transport services: bus, new tram line, train stations, cycle paths.



Careggi/Rifredi is a relevant district in Florence because of hosting the main Florence/Tuscany hospitals Careggi and Meyer, but also university headquarters and many other workplaces.

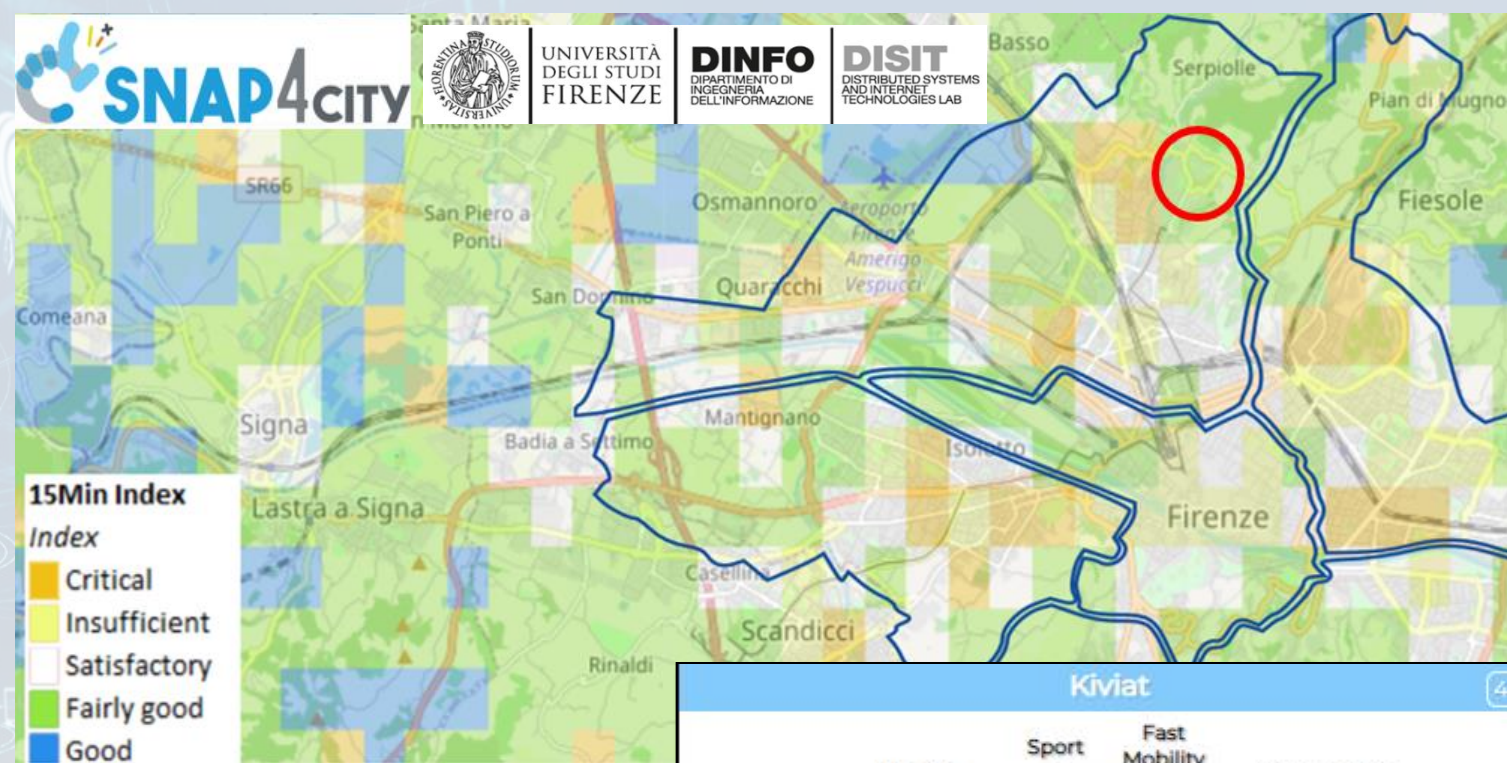

The tool supports the becoming of a 15-Minute city evaluating the service level in various domains.

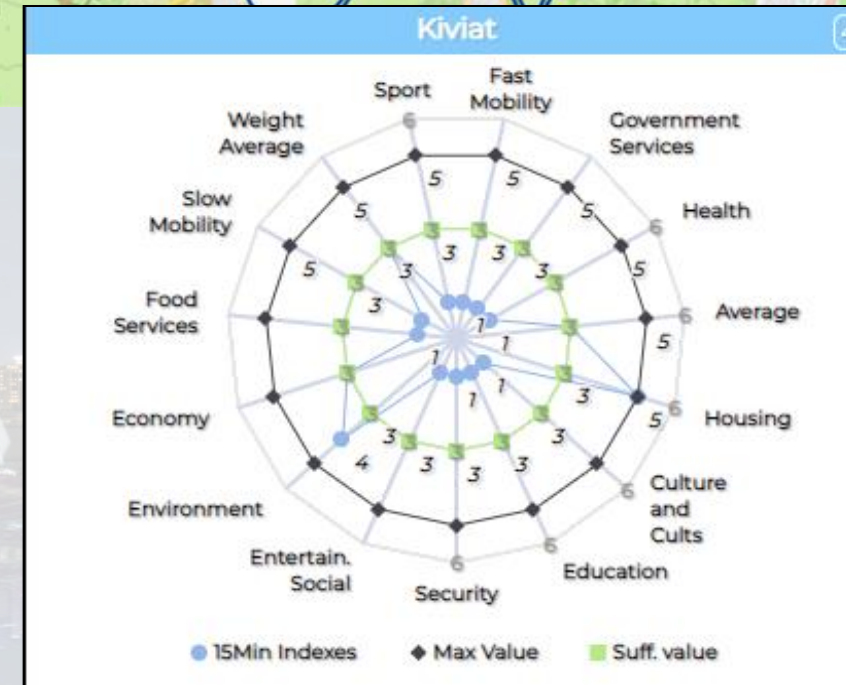

<https://www.snap4city.org/dashboardSmartCity/view/index.php?iddashboard=MjkzOA==>

15MinCityIndex on Bologna

Ciao roottooladmin!

Tue 3 May 20:14:59

15 MINUTI INDEX BOLOGNA CITTÀ METROPOLITANA - NEWGUI

- # of Inhabitants >
- Green factor >
- Civil factor >
- Industrialization factor >
- Environment Index >
- 15Min Economy Index >
- 15Min Housing Index >
- 15Min Health Index >
- 15Min Food Index >
- 15Min Education Index >
- 15Min Slow Mob Index >

THE PICKED POINT

9m

City: Argelato
Address: Via Casadio N. 1
lat,lon: 44.61882,11.35437

SELECTOR - MAP

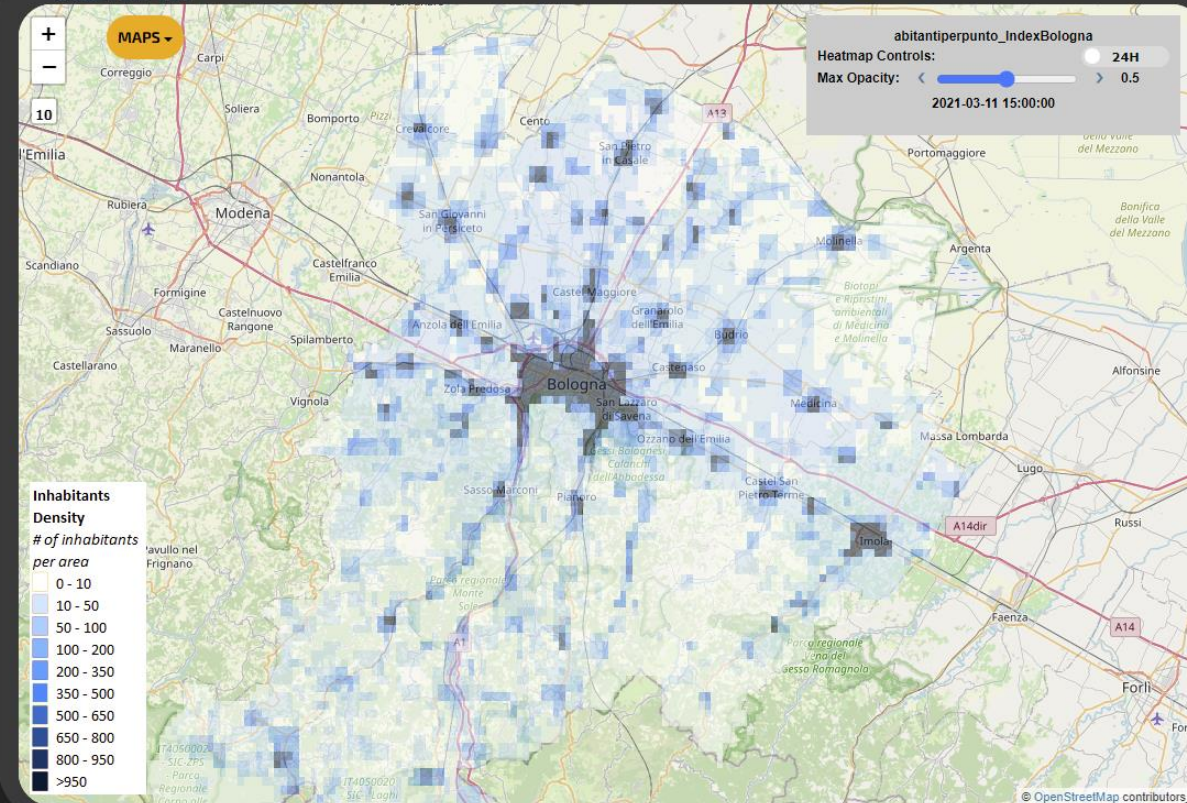

KIVIAT

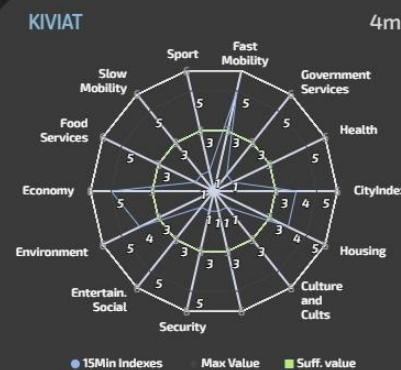

BAR SERIES

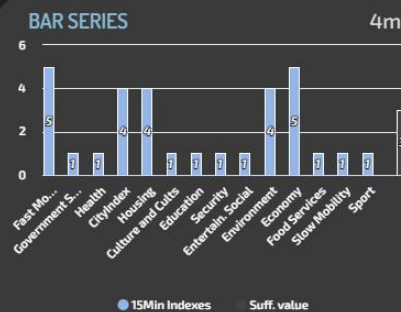

1 NO POVERTY

2 ZERO HUNGER

3 GOOD HEALTH AND WELL-BEING

4 QUALITY EDUCATION

7 AFFORDABLE AND CLEAN ENERGY

9 INDUSTRY, INNOVATION AND INFRASTRUCTURE

11 SUSTAINABLE CITIES AND COMMUNITIES

12 RESPONSIBLE CONSUMPTION AND PRODUCTION

13 CLIMATE ACTION

15 LIFE ON LAND



• **15 Minute City Index:**

- 13 subindexes: energy, slow mobility, fast mobility, housing, economy education, culture and cults, health, entertainment, gov, food, security...



- Monitoring and Prediction of energy consumption
- Stimulating: Bike sharing, e-bikes, car charge, etc.
- Community of Energy, planning energy plant



- Industry 4.0 integrated solutions
- Decisions Support Systems
- Process optimization, control
- Predictive maintenance



- Smart City infrastructure: monitoring and resilience, long terms predictions
- Effective and Low cost smart solutions
- What-if analysis, Simulations
- Origin Destination matrices computation



- business intelligence tools for decision makers
- Reduction production costs
- Monitoring resource consumption
- Optimization of Waste Collection



- Monitoring and Predicting: NO₂, NO_x, CO₂, Traffic flow, pollutant, landslide, waste, etc.
- Traffic flow reconstruction
- Demand vs Offer of Mobility analysis



- Shortening justice time
- Anonymization and indexing legal docs.
- Prediction of mediation proneness
- Ethical Explainable Artificial Intelligence

Decision Support System:

TOP

FROM CITY DASHBOARD TO APPLICATIONS

FORGING & MANAGING OPEN ARCHITECTURE AND ECOSYSTEMS

IOT APPLICATIONS AND DEVICES

CAPACITY FOR MEMBERS

SNAP4CITY ARCHITECTURE AND ECOSYSTEM, OPENED TO DEVELOPERS AND STAKEHOLDERS

TWITTER VIGILANCE SOCIAL MEDIA ANALYSIS

SNAP4CITY AND KM4CITY PROJECTS

Immediate response and Tactical and Strategic Plans, via What-if Analysis



NAP4CITY THE VIEW OF THE ADMINISTRATORS

Snap4City What-If

- Decision support systems
- Improvement of life quality
- Sustainable Solutions
- Reduction of costs
- Risk Assessment
- Resilience

Prepare
Absorb
Recover
Adapt

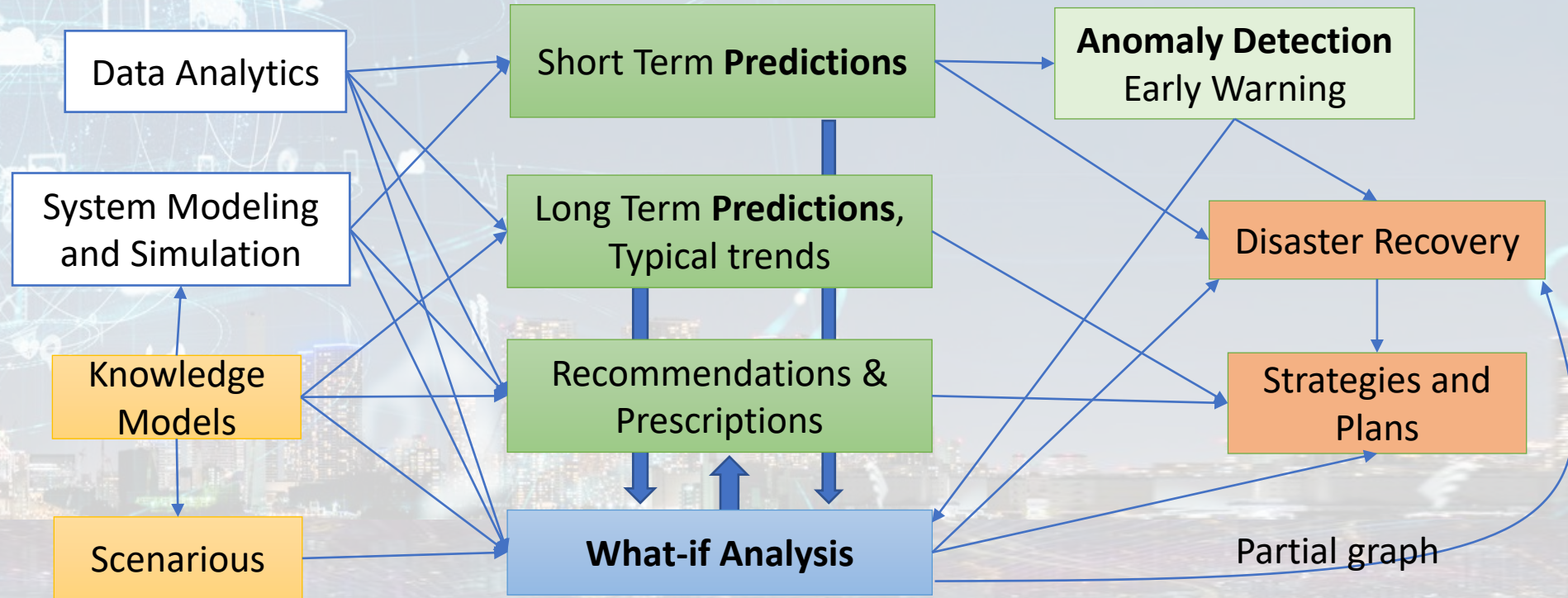
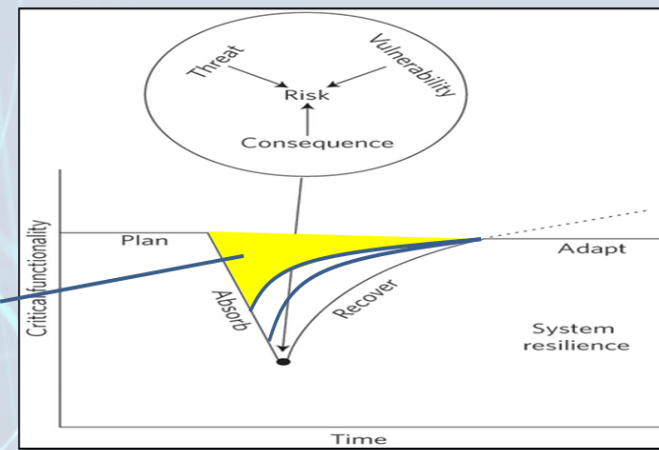

Decision Support System: neuro-symbolic reasoning
 targeting Indicators: Quality of Life, PUMS, SUMI, KPI, SDG, 15MinIndex,...

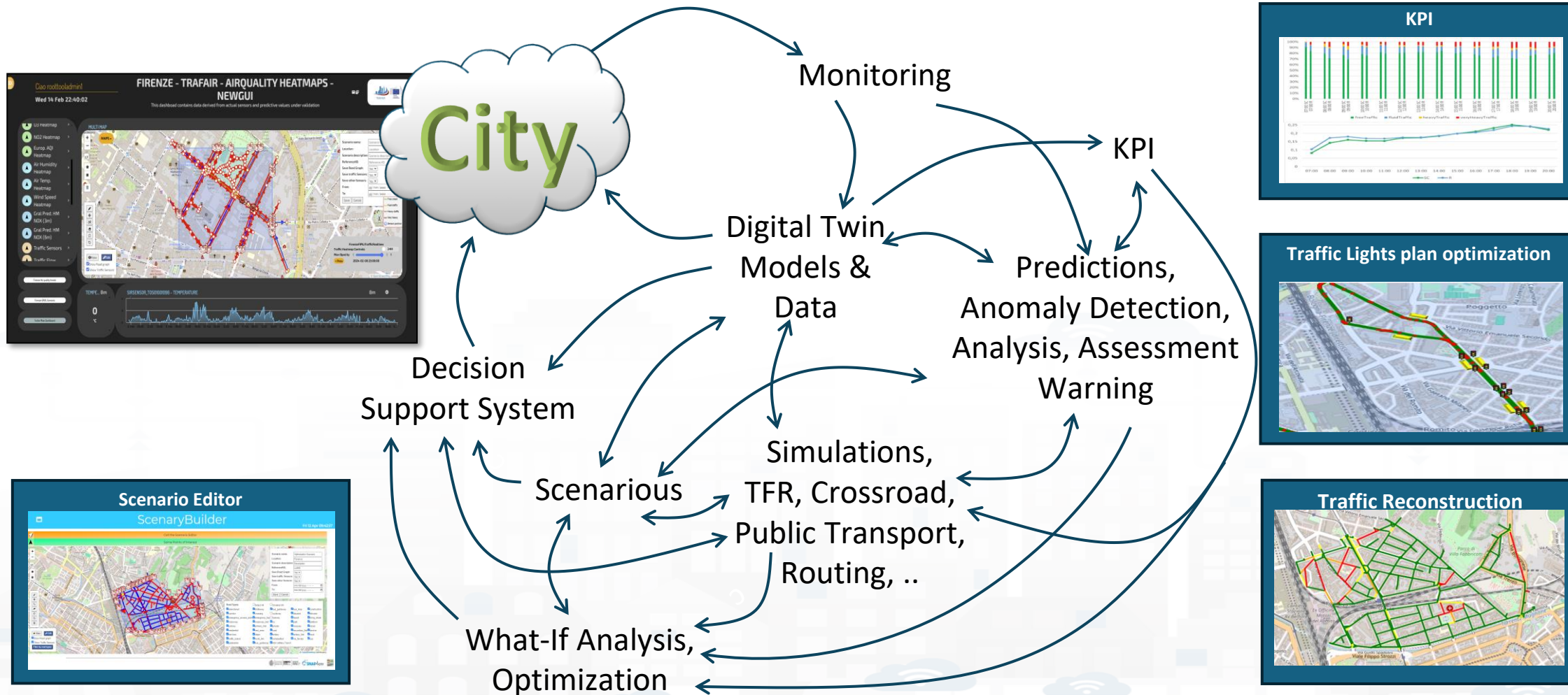

Ciao

Fri 13 Oct 18:29:18

FLORENCE SCDT

SELECT...

- GRAL HD
- NO 2
-
-
-
-
-
- WHAT-IF
-
-

DOUBLE MAP

-
-
-
- 15.5
-
-

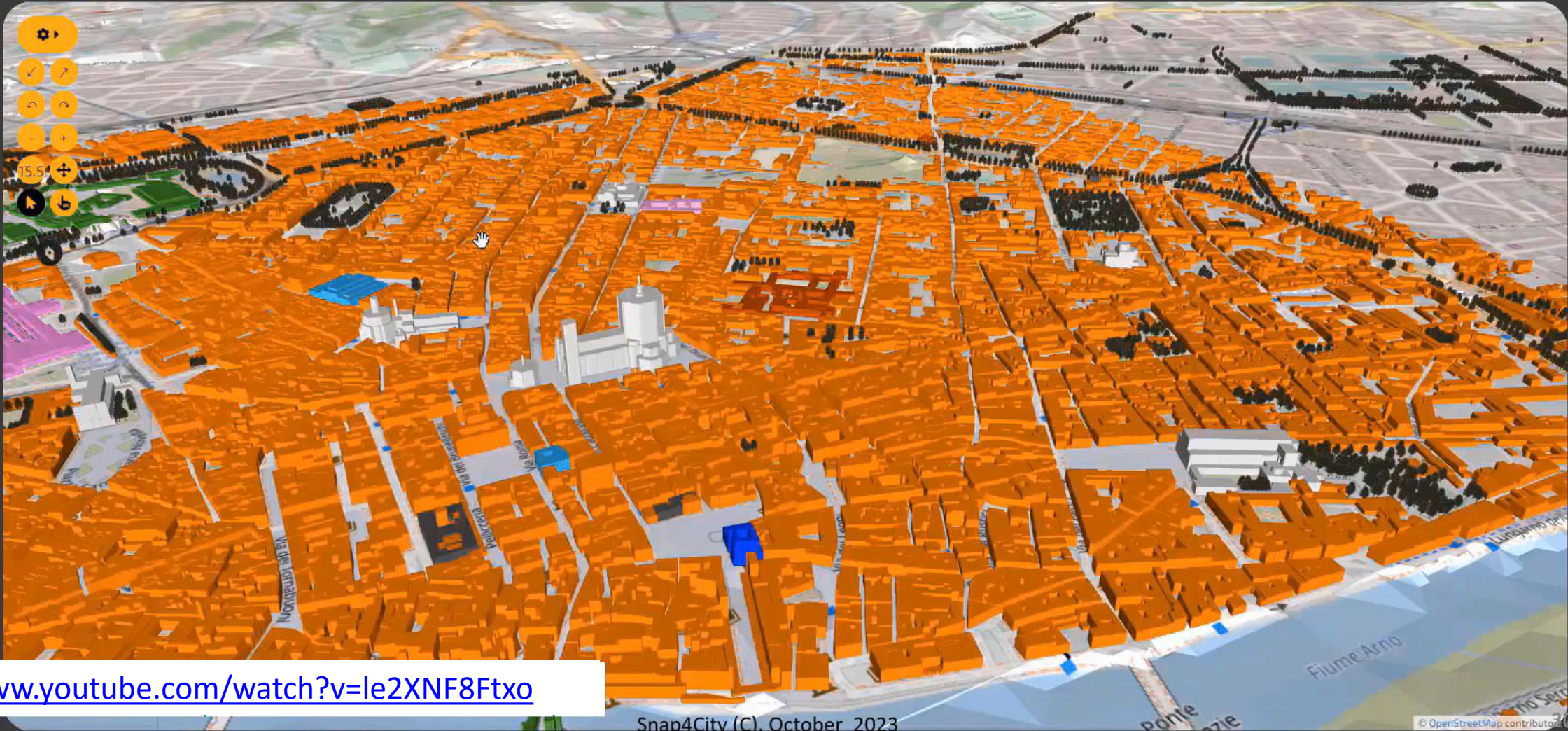

<https://www.youtube.com/watch?v=le2XNF8Ftxo>

TOP

Data Analytic Artificial Intelligence, XAI, Machine and Deep Learning

FROM CITY DASHBOARD TO APPLICATIONS

FORGING & MANAGING OPEN AND FLEXIBLE WEB AND MOBILE APPS

IoT APPLICATIONS VS IoT EDGE DEVICES

SNAP4CITY FOR BUSINESS

SNAP4CITY ARCHITECTURE AND ECOSYSTEM. OPENED TO DEVELOPERS AND STAKEHOLDERS

TWITTER VIGILANCE: SOCIAL MEDIA ANALYSIS

SNAP4CITY AND KM4CITY PROJECTS

DATA GATHERING AND CITY DATA KNOWLEDGE MANAGEMENT

IoT DEVICES AND NETWORKS

DATA ANALYTICS: INTELLIGENCE, WHAT-IF AND SIMULATION

HOW TO ADOPT SNAP4CITY, AND OUR ROADMAP

DECISION SUPPORT SYSTEM AND CITY RESILIENCE

SNAP4CITY THE VIEW OF THE ADMINISTRATORS

APPLICATIONS LOGIC AND PARTNERSHIP

ADVANCED SMART CITY AND MICRO-SERVICE SNAP4CITY

SNAP4CITY LIVING LAB FOR COLLABORATIVE WORK





Available AI Solutions on Snap4City

- **Mobility and Transport**
- **Environment, Weather, Waste, Water**
- **City Users Behaviour and Social analysis**
- **Energy and Control, Security,**
- **Tourism and People**
- **Security and Safety**
- **High Level Decision Support Solutions**
 - **Asset management**
 - **Resilience and Risks Analysis**
- **Low level Techniques**



https://www.snap4city.org/download/video/DPL_SNAP4SOLU.pdf

<https://www.snap4city.org/download/video/course/p4/>

TOP

Behaviour understanding and User Engagement Security and Safety



City Users Behaviour, Safety, Security and Social Analysis

- **People detection and classification:** persona, strollers, bikes, etc. (ML, DL)
- **people counting and tracking,** head counting, people trajectories (via thermal cameras, ML, DL)
- **People flows prediction and reconstruction,** (ML, DL)
 - Wi-Fi data, mobile apps data, Mobile Data, etc.
- **User's behaviour analysis, People flow analysis** from PAX Counters and heterogenous data sources (ML, AI)
 - origin destination matrices, hot places, time schedule,
 - Recency and frequency, permanence, typical trajectory, etc.
- **Computing User engagement and suggestions** for sustainable mobility (Rule Based, ML)
- **Social media analysis** on specific channel, specific keywords: see Twitter Vigilance,
 - Reputation, service assessment: MultiLingual NLP and Sentiment Analysis, SA
 - Tweet proneness, retweet-ability of tweets, impact guessing
 - Audience predictions on TV channels and physical events, locations
 - Prediction of attendance of events and on attractions
- **Virtual Assistant construction, LLM, NLP, Sentiment Analysis (DL, NLP)**
- **Video management System integration for security**
- **15 Minute City Index** , etc. (modeling and computability)
- Computing **SDG**, etc., (DP)
- Etc.



Characterizing City Areas

DISIT Firenze Wi-Fi: Access Points Clusters Coverage Map
DISIT - Distributed Systems and Internet Technologies Lab

Wi-Fi based

Predicting City Areas Crowd level characterizing Users' Behaviors

Firenze - Saturday November 12 2016 19:16:33

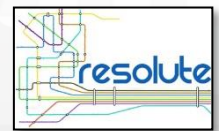
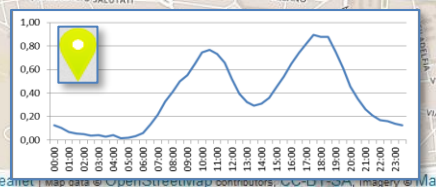
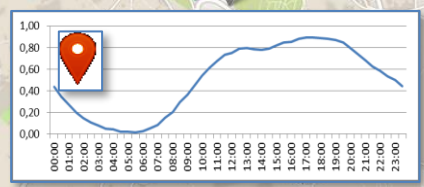
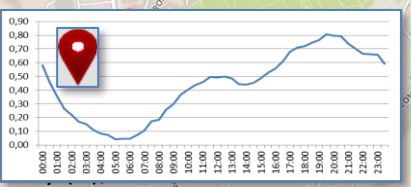
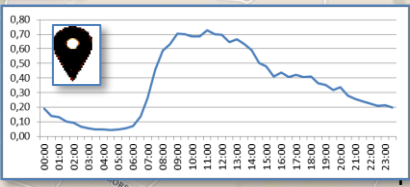
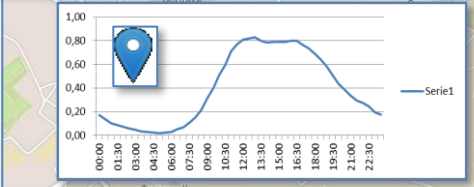
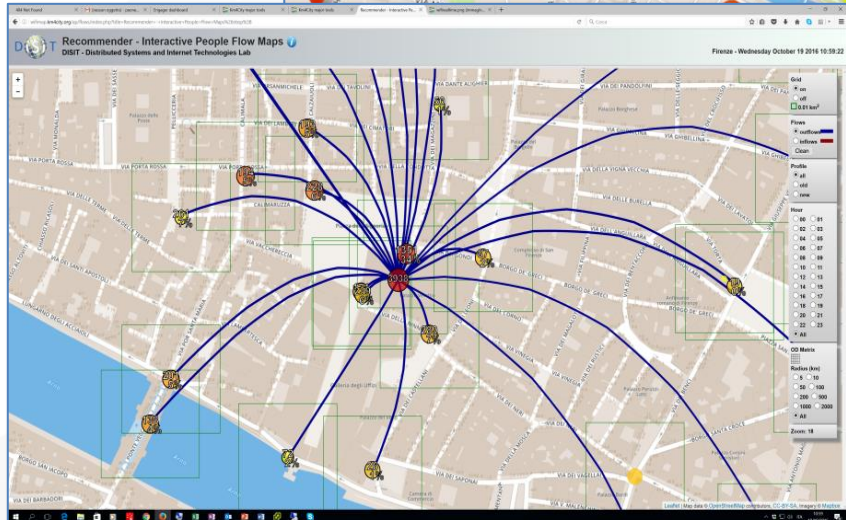
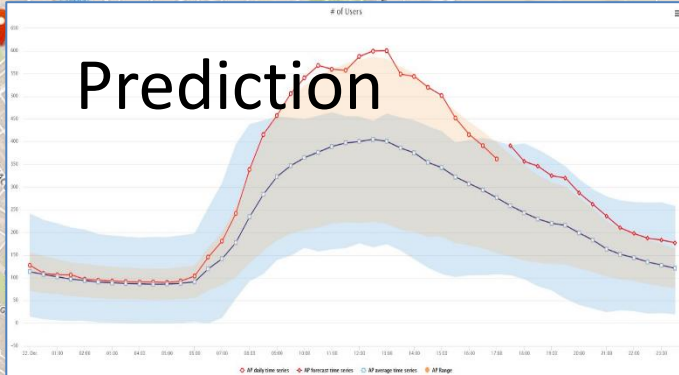
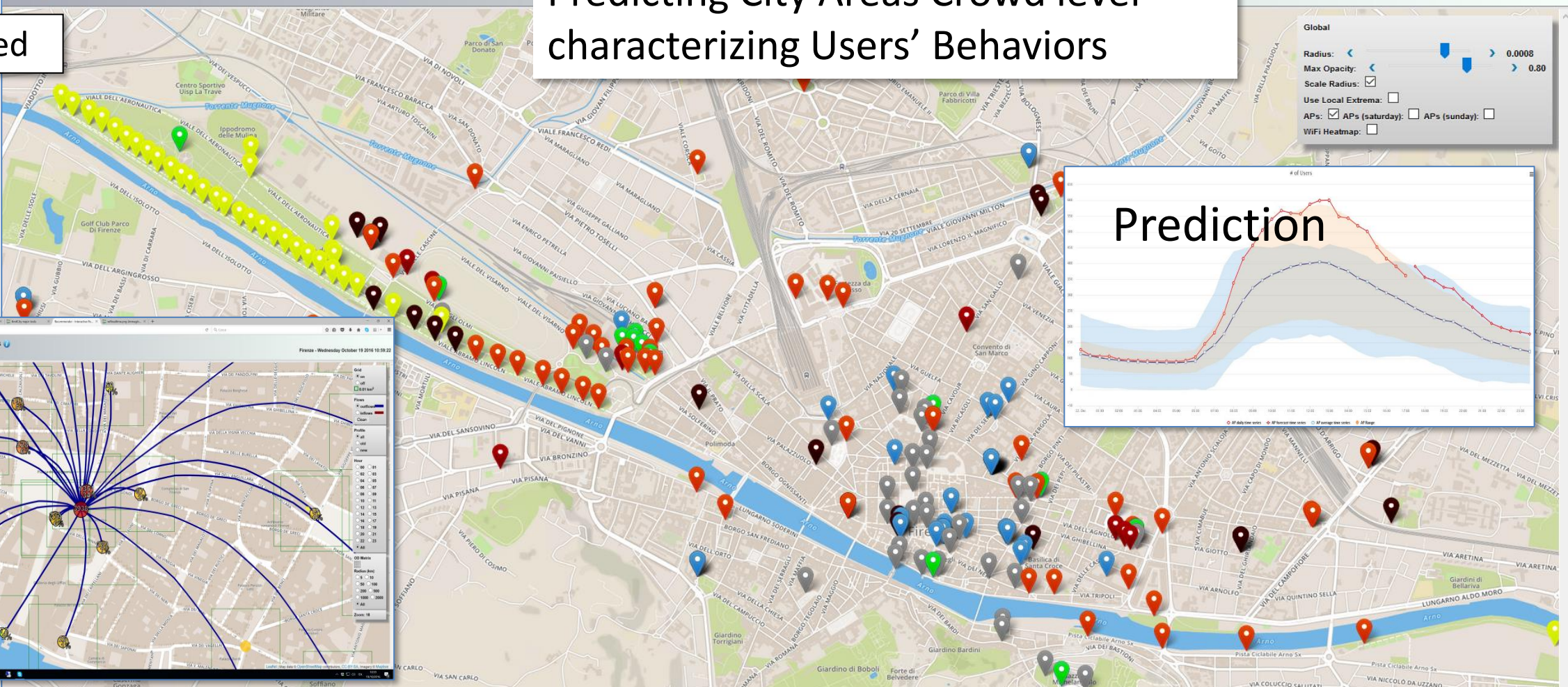

User Behaviour Analysis

Where

Distinct APs: 343
 Distinct APs (last 24 hours): 311
 Distinct Users (last 180 days): 1102098
 Distinct Excursionists (last 180 days, < 24 h): 687025

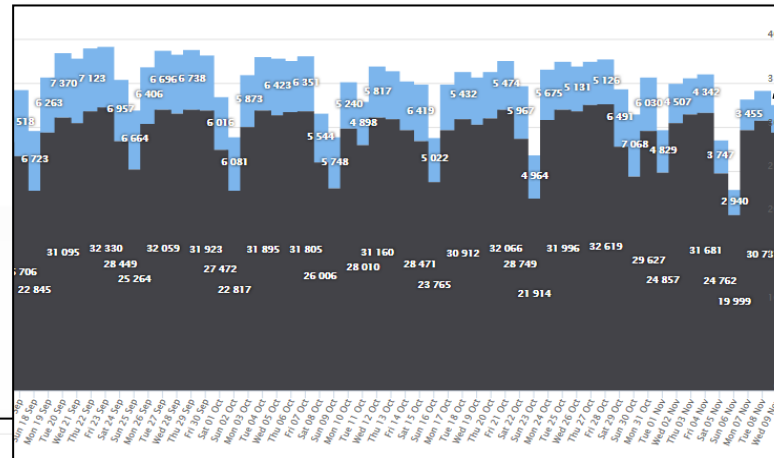
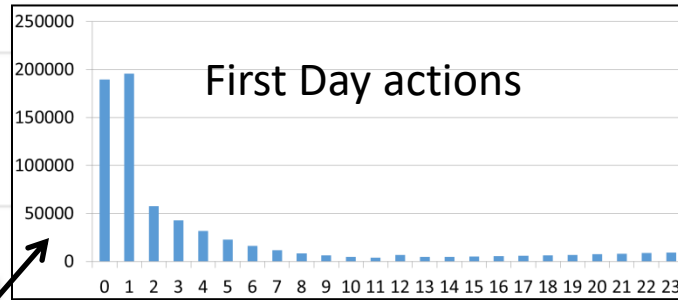
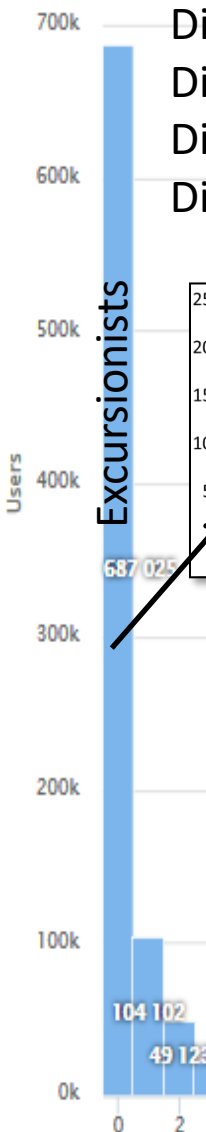

New City Users
VS
Returning

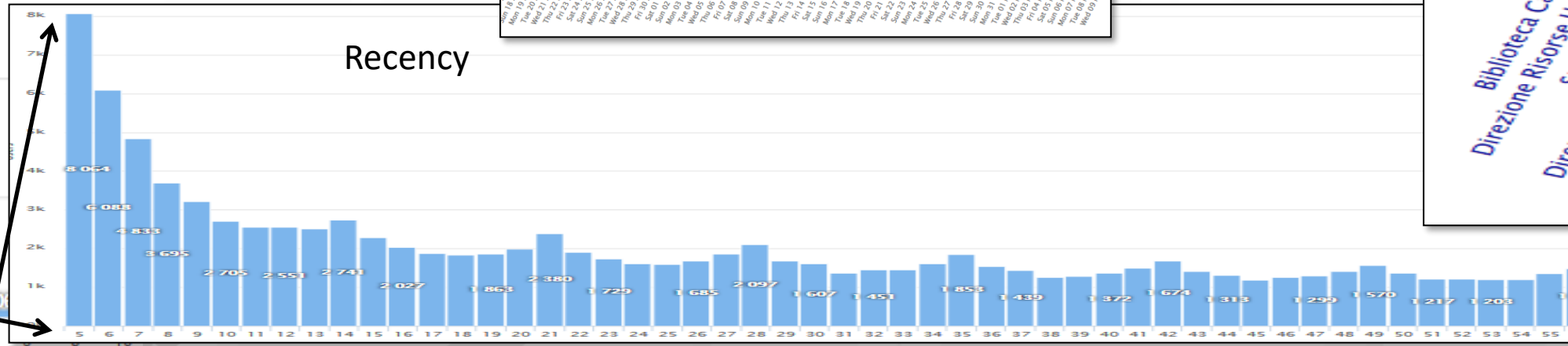
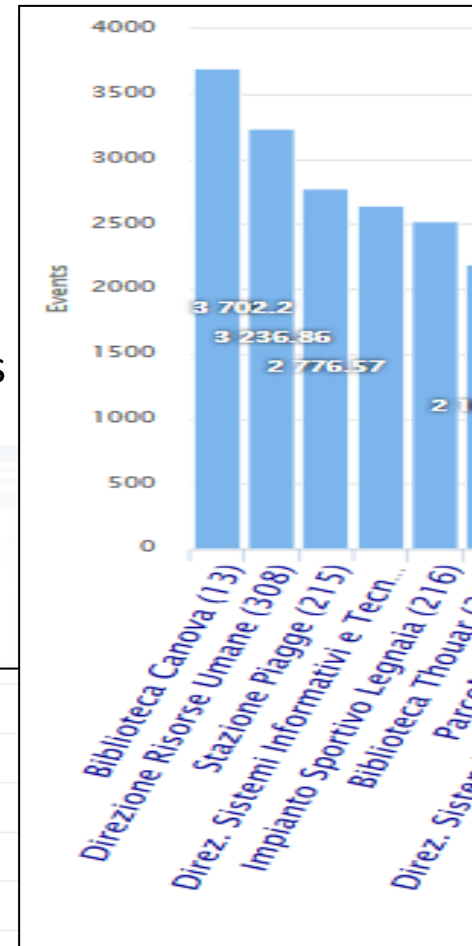

Origin Destination Matrices

- **computed** from several kinds of data
 - Census Data
 - Cellular Mobile Data
 - Mobile App Data **trajectories**
 - OBU from vehicles **trajectories**
 - Composition of multiple sources: ODM + Trj
- **may represent:**
 - Demand of mobility
 - Offer of transportation
- **refer** to different area kinds for Origin and of Destination
 - Different kinds of OD areas
 - Different kinds of temporal resolutions → animations
 - Hourly, daily, weekly, monthly, etc...

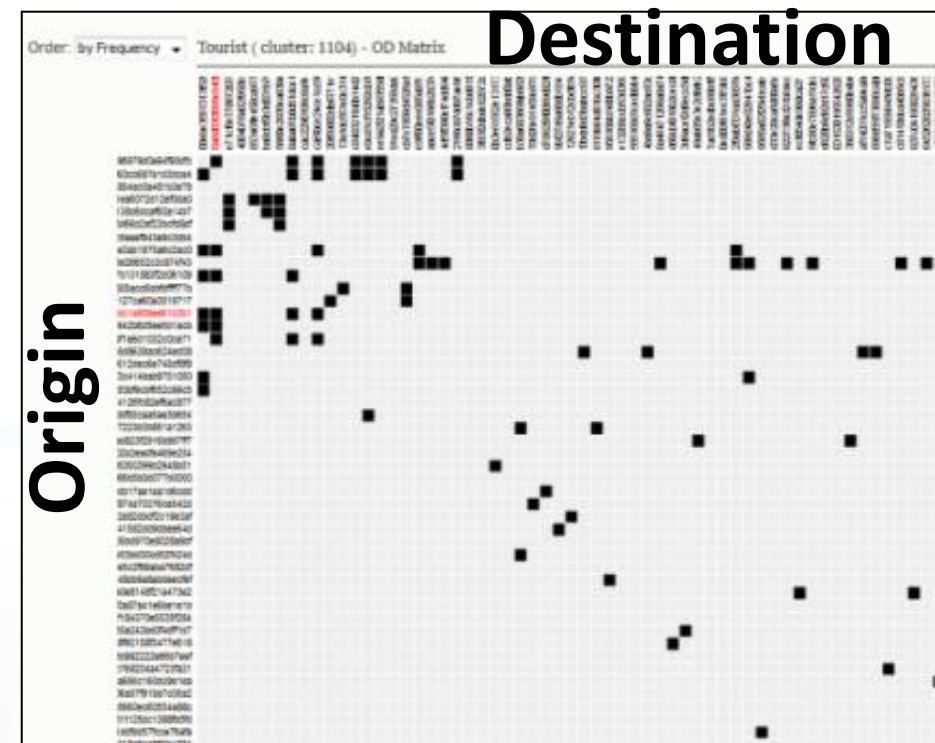

ODM, Traffic Flow

ODM Origin Destination Matrices

Wed 1 Nov 10:47:28

Selectornew

- Admin Areas
- Areas or grids
- Traffic Sensors
- Traffic Flow
- Traffic Flow Manager New

Map

Origin-Destination Map Controls:

- Show all polygons: ON
- Time period: week
- Precision: municipality
- Flow: outflow
- Max Opacity: 0.6
- 2022-07-07 00:00:00
- week

Traffic Heatmap Controls:

- 24H
- Max Opacity: 1
- 2023-11-01 03:00:00

<https://www.snap4city.org/dashboardSmartCity/view/Gea-Night.php?iddashboard=Mzk3Nw==>

ODM Origin Destination Matrices

Wed 1 Nov 10:50:01

Select or new

- ▶ Admin Areas >
- ▶ Areas or grids >
- ▶ Traffic Sensors >
- ▶ Traffic Flow >
- ▶ Traffic Flow Manager New >

Map

+
-
13

Origin-Destination Map

Controls:

Show all polygons: ON

Time period: week Start

Precision: municipality

Flow: outflow

Max Opacity: 0.32

< Prev 2022-07-07 00:00:00
<< week

Firenze FIPIL Traffic Realtime

Traffic Heatmap Controls: 24H

Max Opacity: 1

< Prev 2023-11-01 03:00:00

My Profile

[Privacy Policy](#) [Cookies Policy](#) [Terms and Conditions](#) [Contact us](#)

ODM Visual Analytic on Milan Area

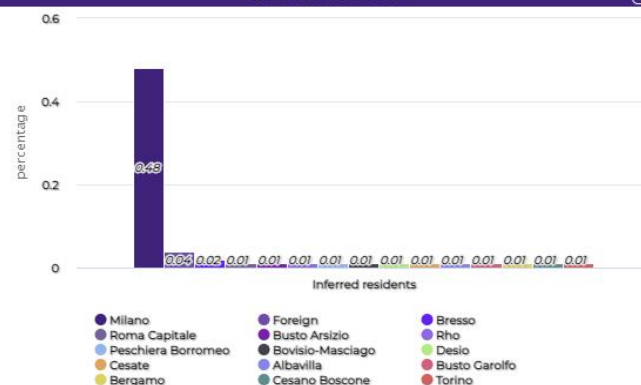
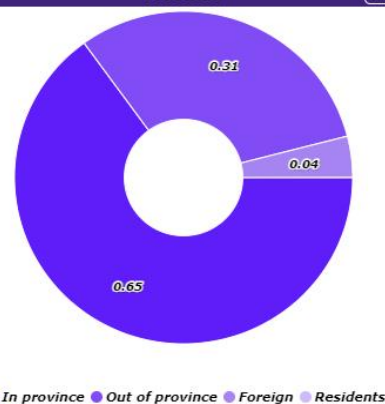
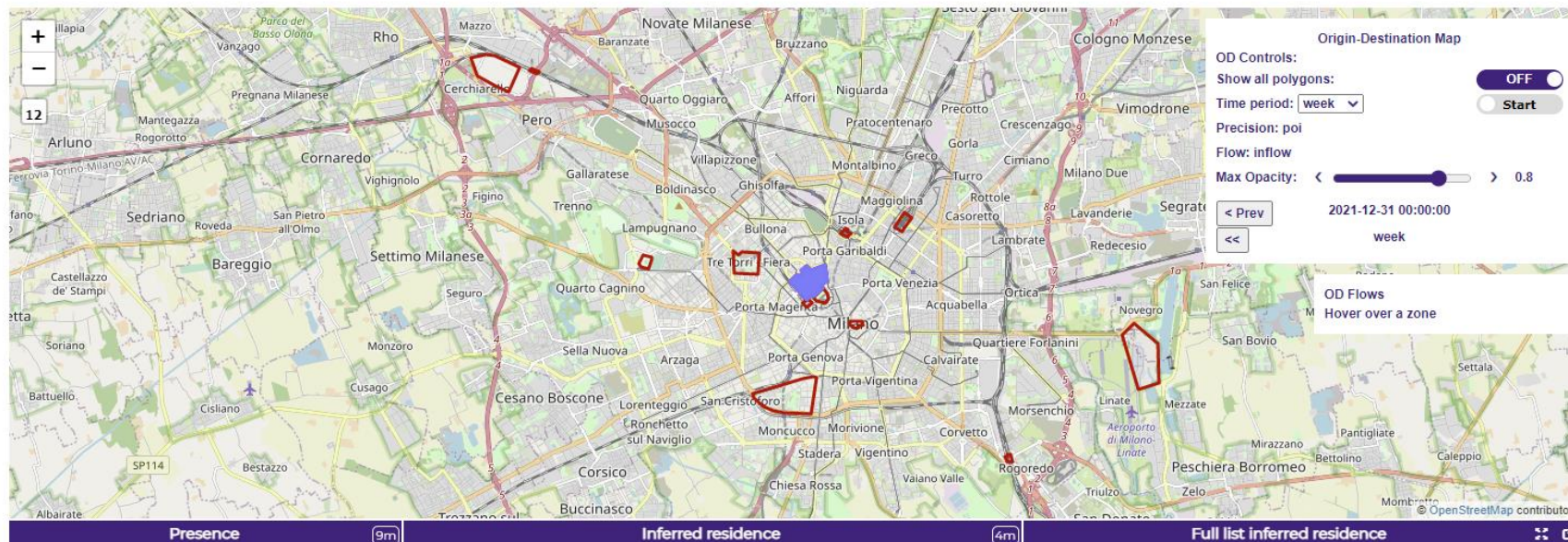

Parco Sempione

Region Province Municipality Census block

Milano	48.078%
Foreign	4.229%
Bresso	1.741%
Roma Capitale	1.392%
Busto Arsizio	1.044%
Rho	1.044%
Peschiera Borromeo	1.044%
Bovisio-Masciago	1.044%
Desio	1.044%
Cesate	0.696%
Albavilla	0.696%
Busto Garolfo	0.696%

Cluster di Trajectories

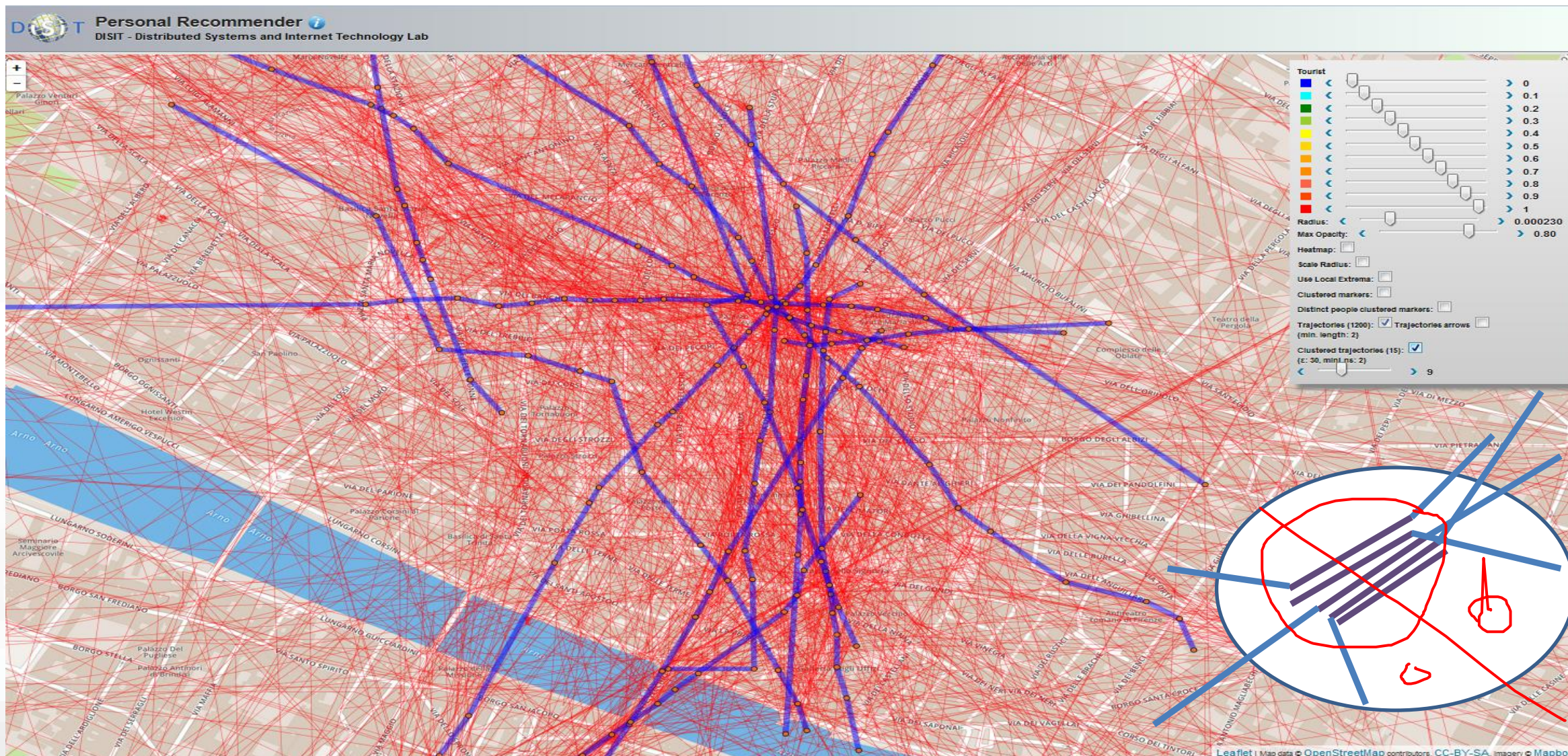

User Behavior Analyzer

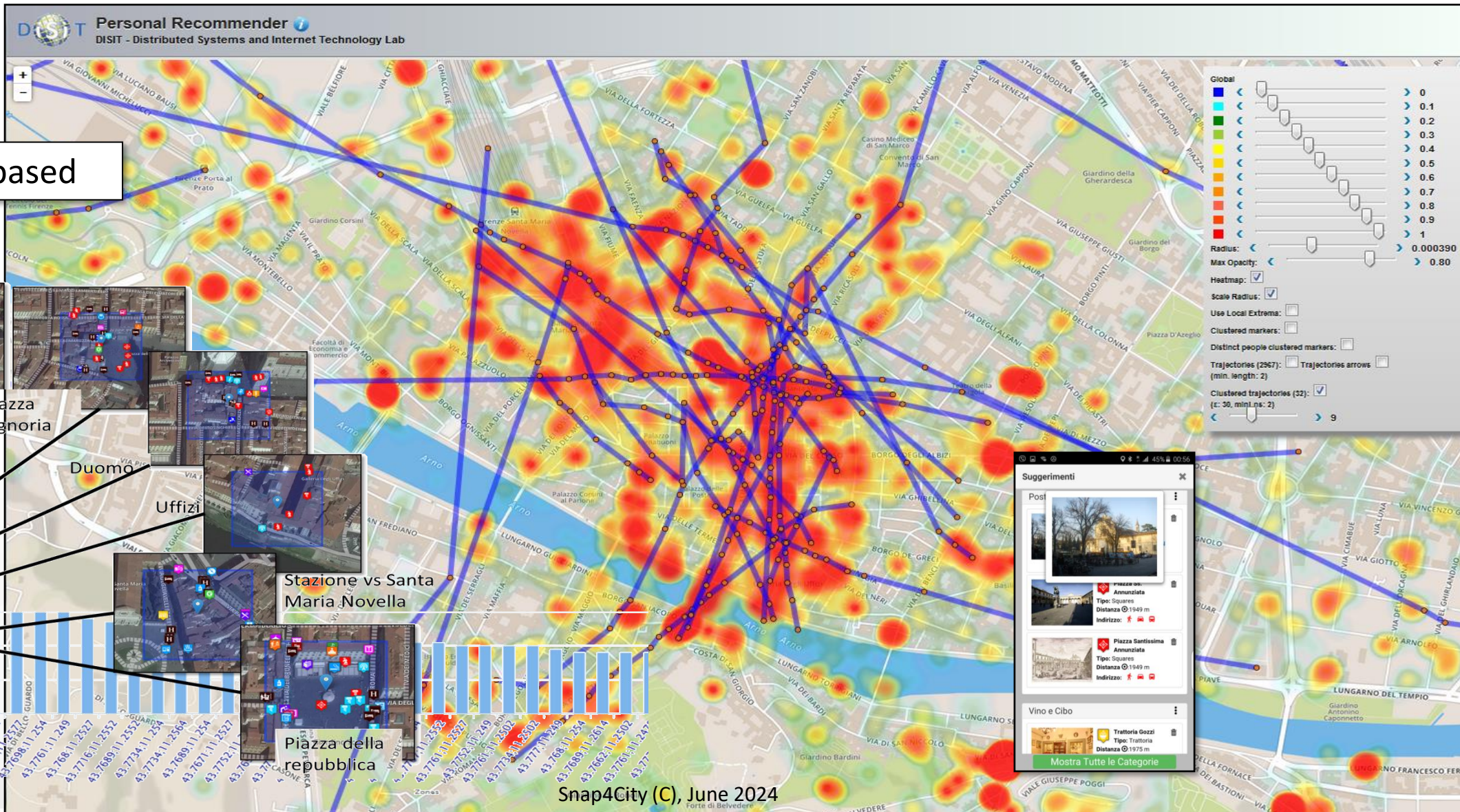

Mobile App based

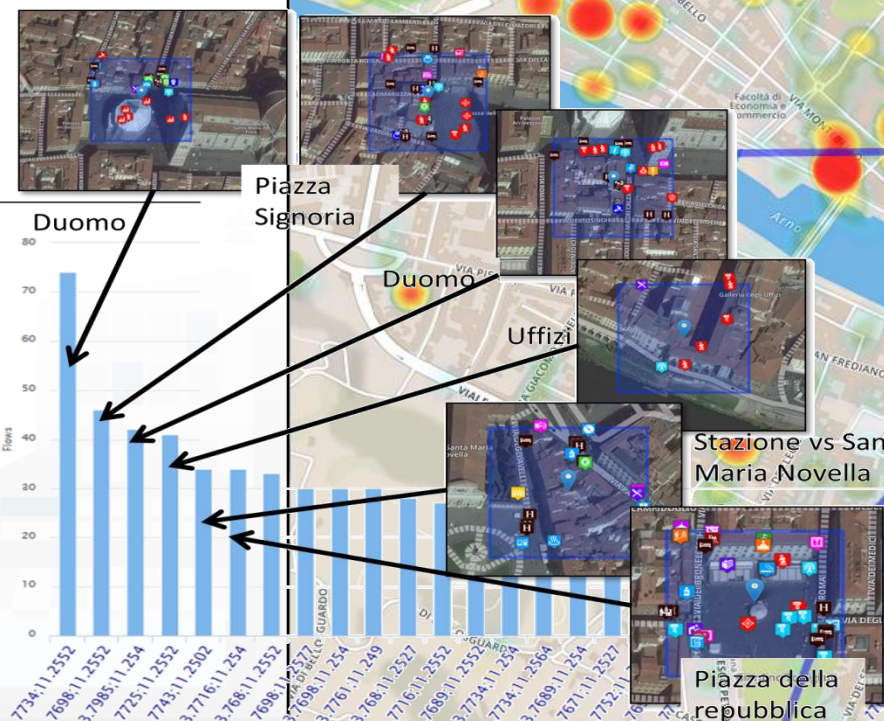

Tuscany Region

• Dashboards & Services:

- **Mobility:** public transport operators schedule and paths, traffic Fi-Pi-Li main road, parking status and predictions, traffic sensors, Origin Destination matrix, routing, multimodal routing, etc.

- **Social:** Hospitals and triage, etc.
- **Environment:** sensors, heatmaps, alerting,
 - **Pollution Forecast:** NOX, NO2
 - **Weather Forecast,**
- **Culture and Tourism**
- Etc.

• Mobile App and MicroApplications:

- Tuscany in a Snap (all stores)
- Tuscany where what... km4city (all stores)

• Numbers: 1.5 M complex events per day

Snap4City (C), June 2024

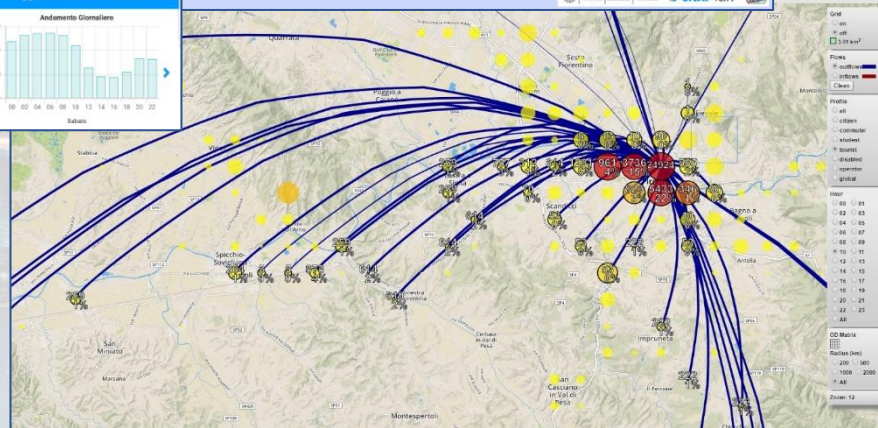
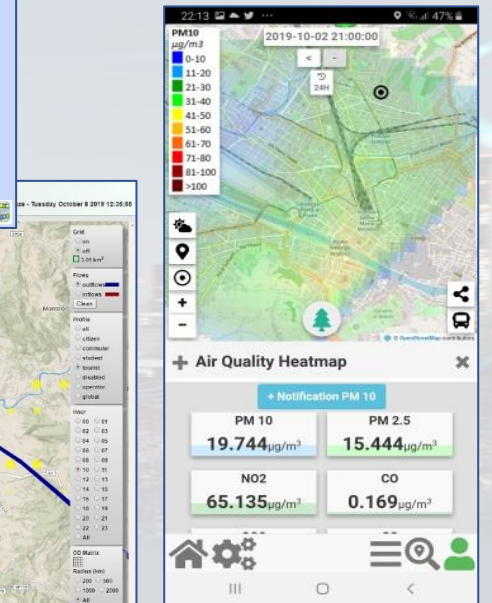
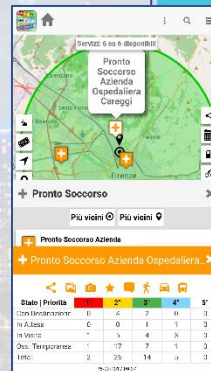
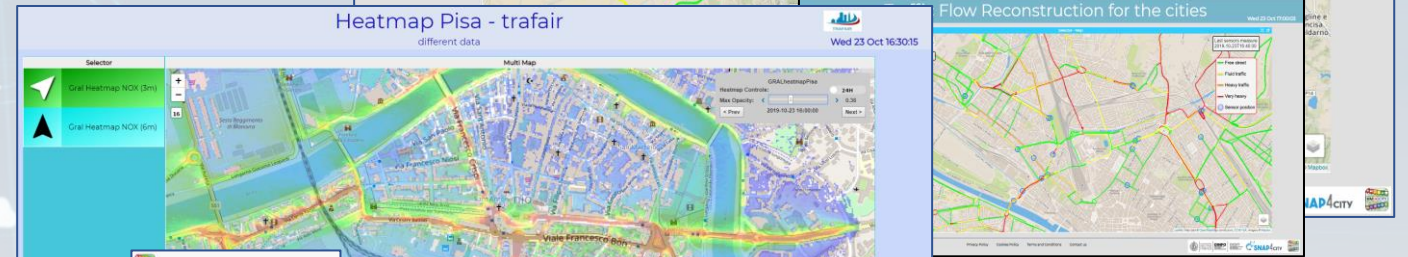
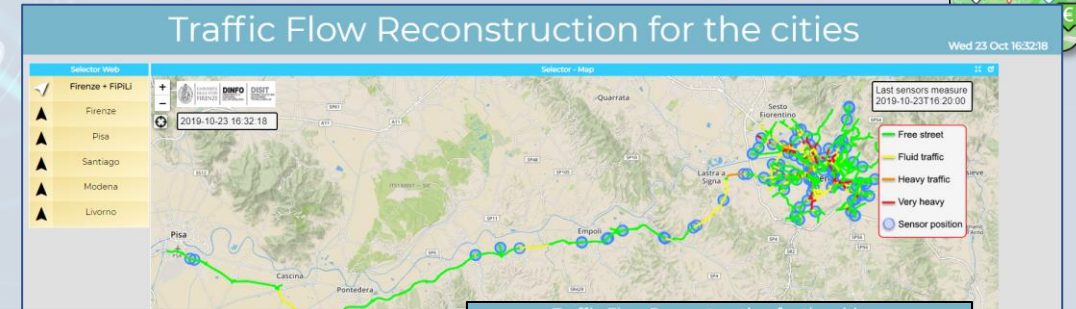

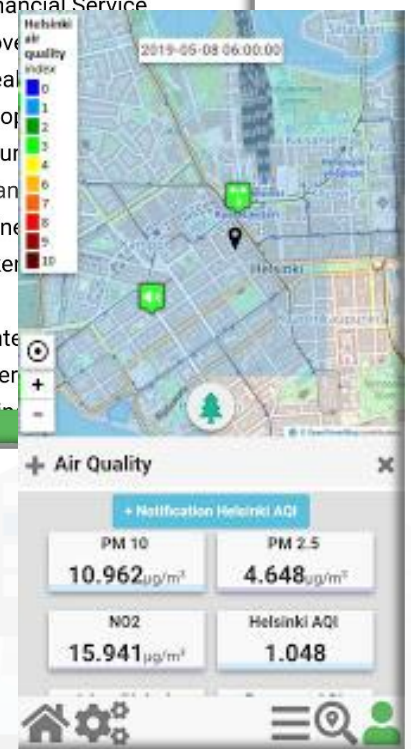
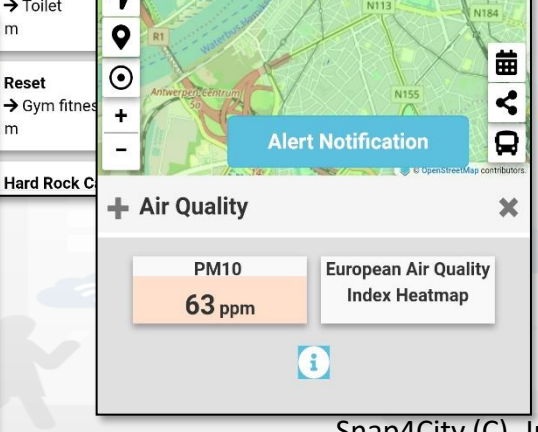
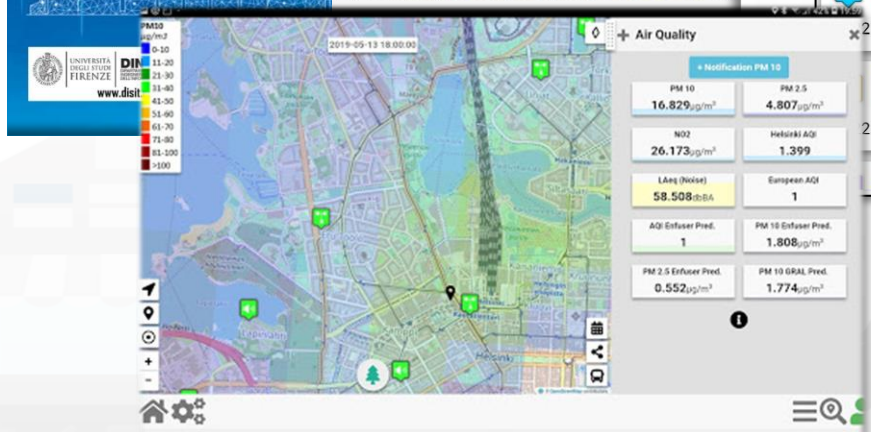
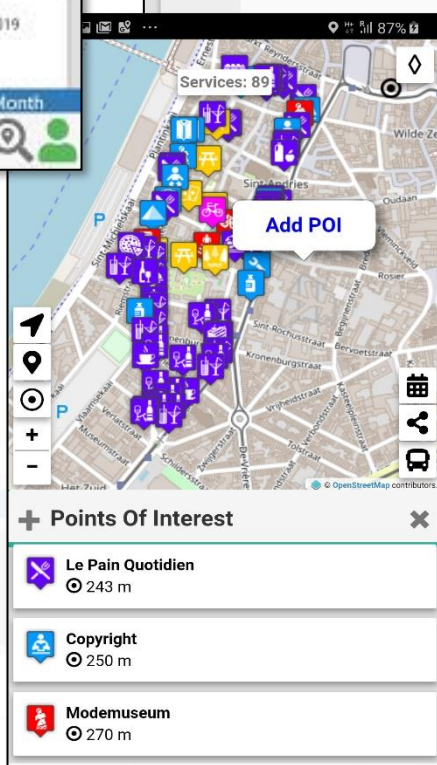
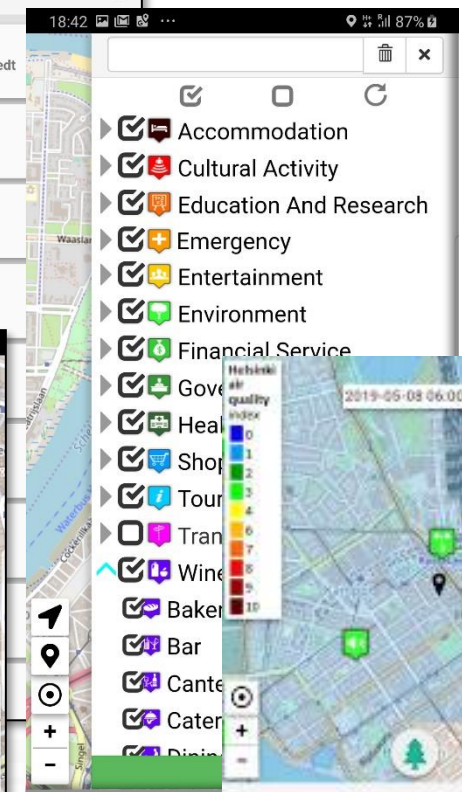
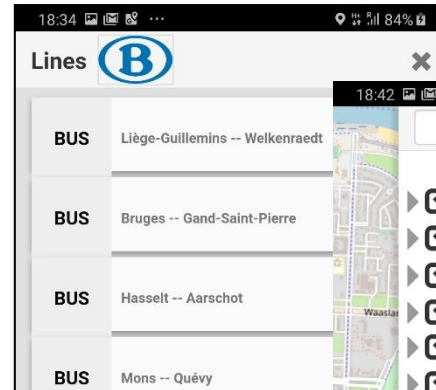
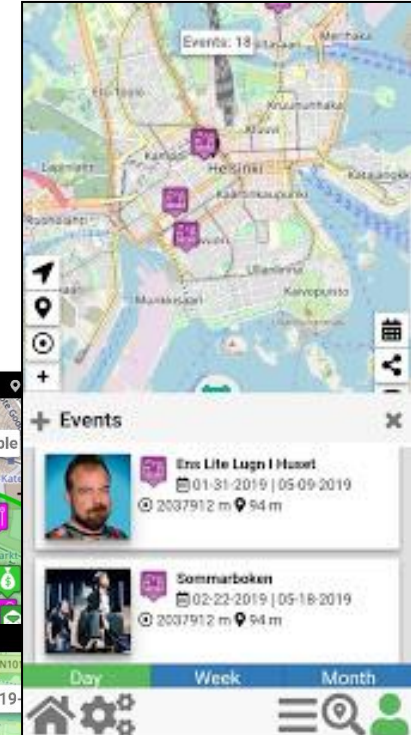
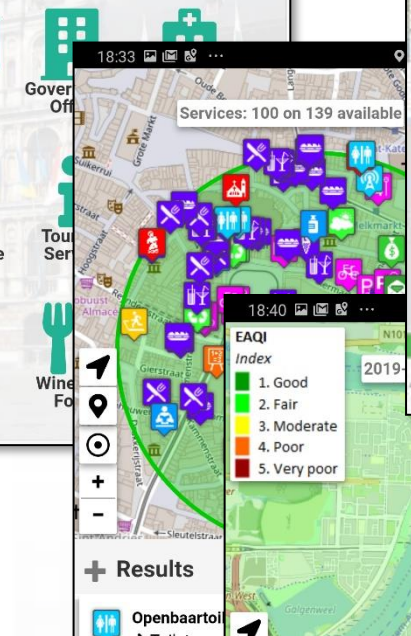
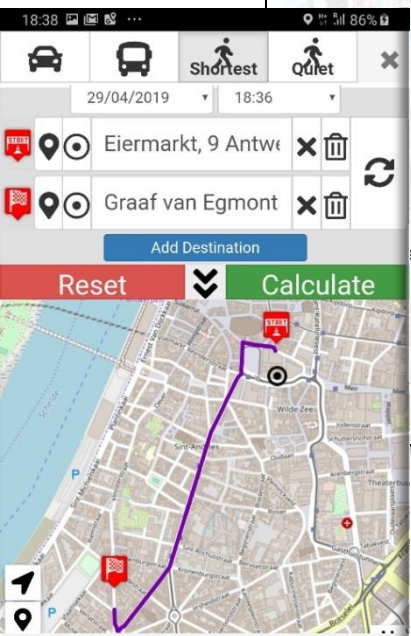
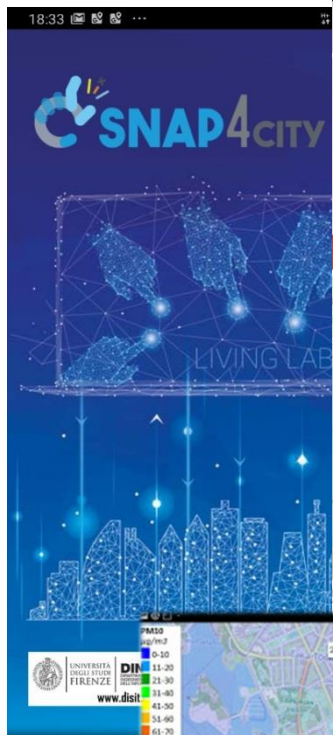

The App is a Bidirectional Device

- GPS Positions
- Selections on menus
- Views of POI
- Access to Dashboards
- searched information
- Routing
- Ranks, votes
- Comments
- Images
- Subscriptions to notifications
-

Produced information

- Viewed ?
- Accepted ?
- Performed ?
- ...

Users



Derived information

- Trajectories
- Hot Places by click and by move
- Origin destination matrices
- Most interested topics
- Most interested POI
- Delegation and relationships
- Accesses to Dashboards
- **Cumulated Scores from Actions**
- Requested information
- Routing performed
-

Produced information

- Suggestions
- Engagements
- Notifications
- ...

System

To propose suggestions and Engage city user we need to know how they are moving

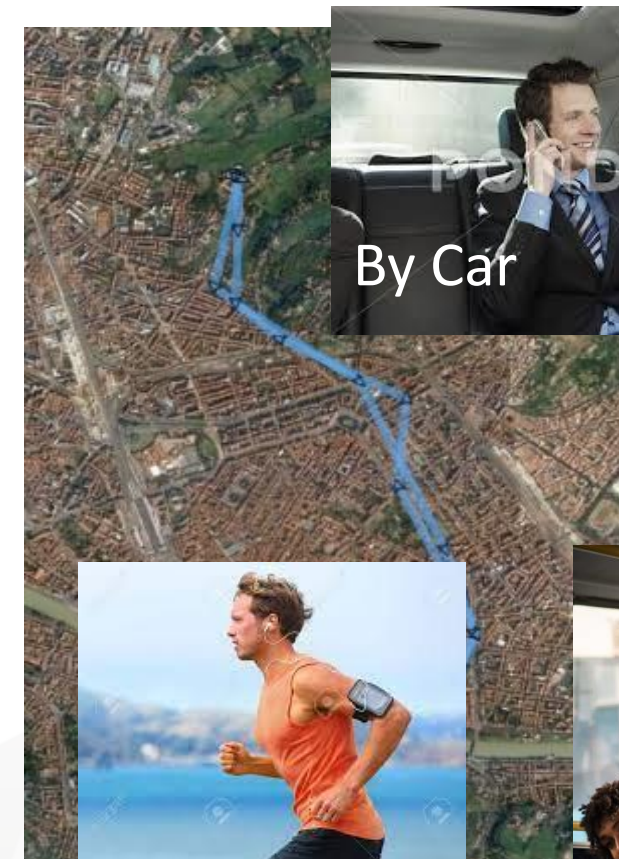

By Car



Walk



By BUS



Run

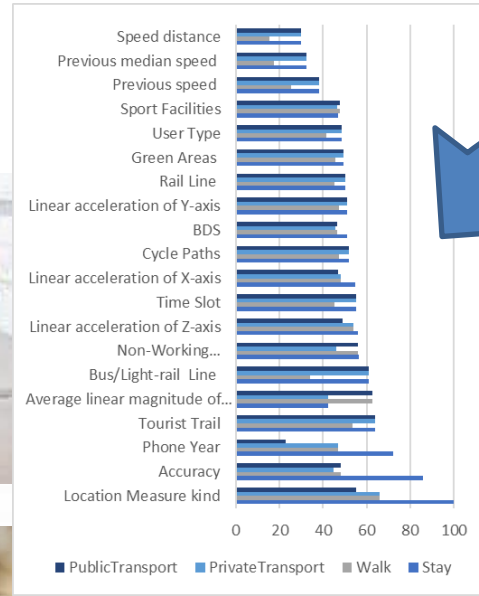

Artificial Intelligence
Classification

Suggestions

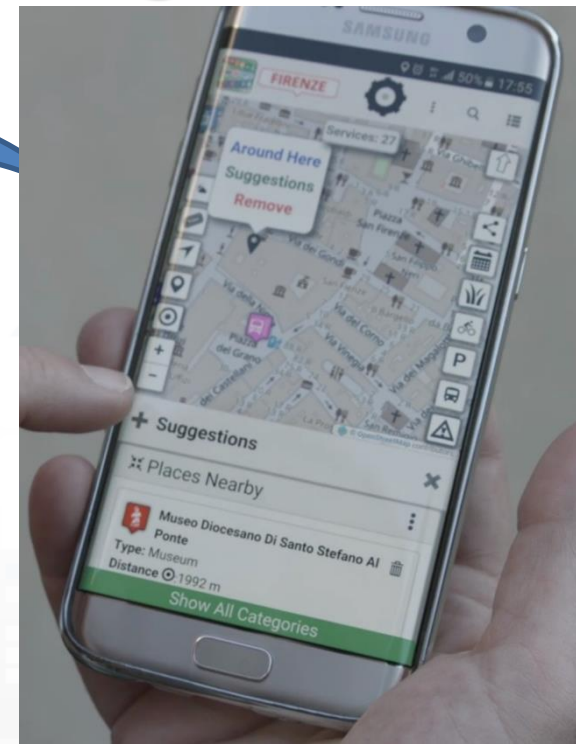

Users' Engagement

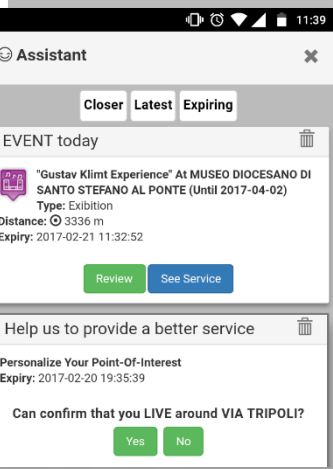
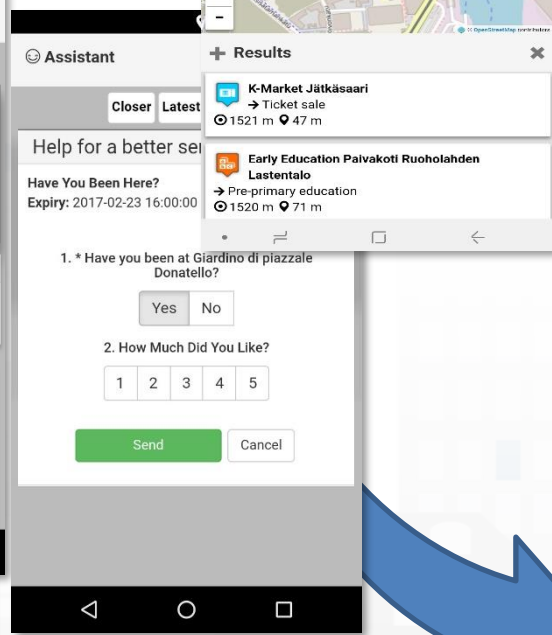
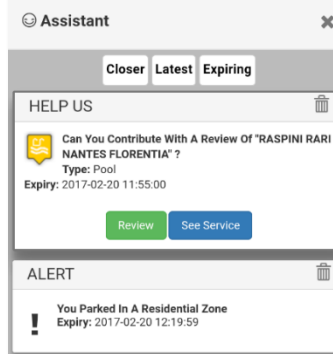
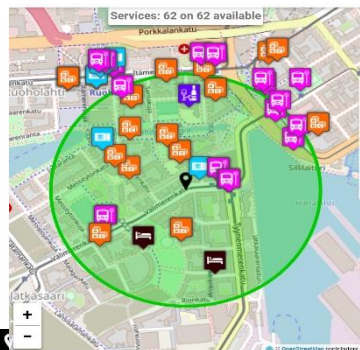
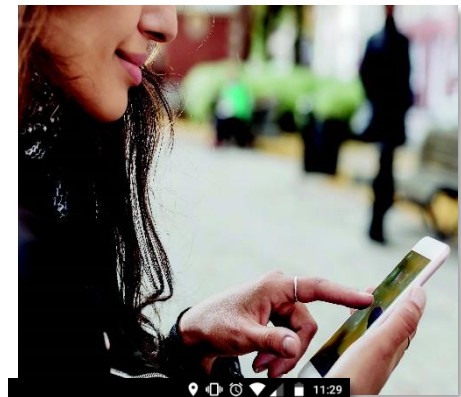

Rule name	Type	#sent	#viewed	#viewed / #sent
daily_event_de	ENGAGEMENT	1 (0%)	0 (0%)	0%
daily_event_en	ENGAGEMENT	1720 (2.12%)	70 (7.1%)	4.07%
- commuter		5 (0.29%)	0 (0%)	0 (0%)
- student		14 (0.81%)	0 (0%)	0 (0%)
- tourist		1462 (85%)	25 (35.71%)	25 (17.1%)

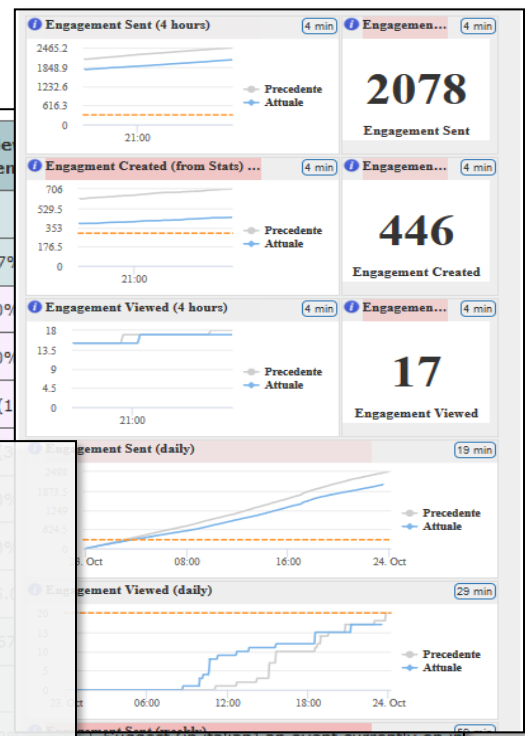

- Inform**
 - Air Quality forecast is not very nice
 - You have parked out of your residential parking zone
 - The Road cleaning is this night
 - The waste in S.Andreas Road is full
- Engage**
 - Provide a comment, a score, etc.
- Stimulate / recommend**
 - Events in the city, services you may be interested, etc..
- Provide Bonus, rewards if needed**
 - you get a bonus since you parked here
 - We suggest: leave the car out of the city, this bonus can be used to buy a bus ticket

User context

City context

Rules

User Behavior Analyser for Collective Profiling

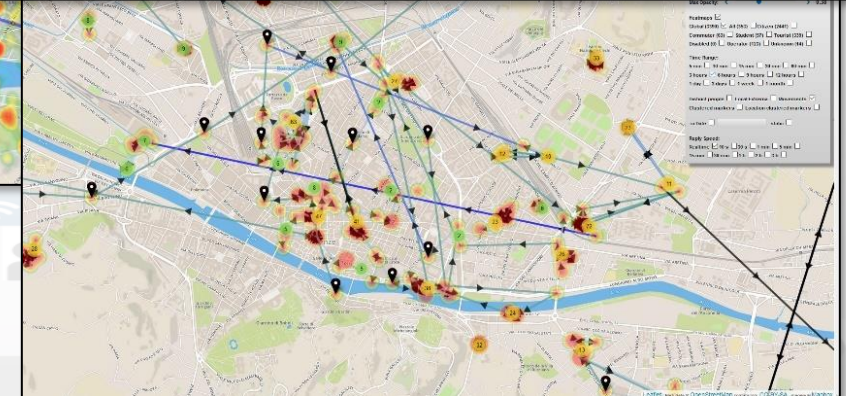
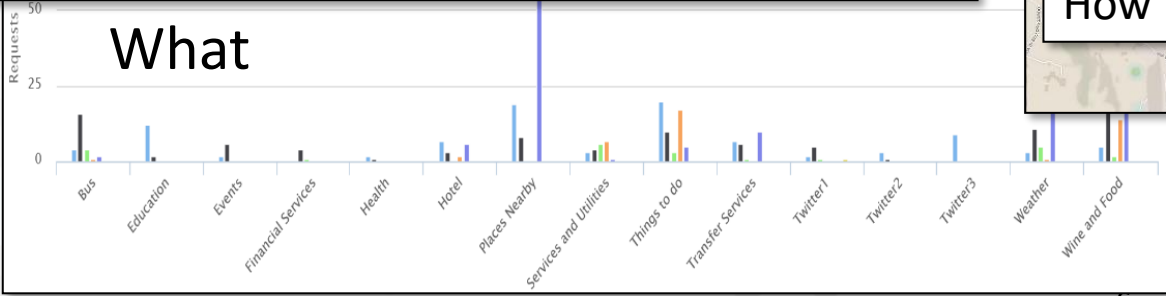
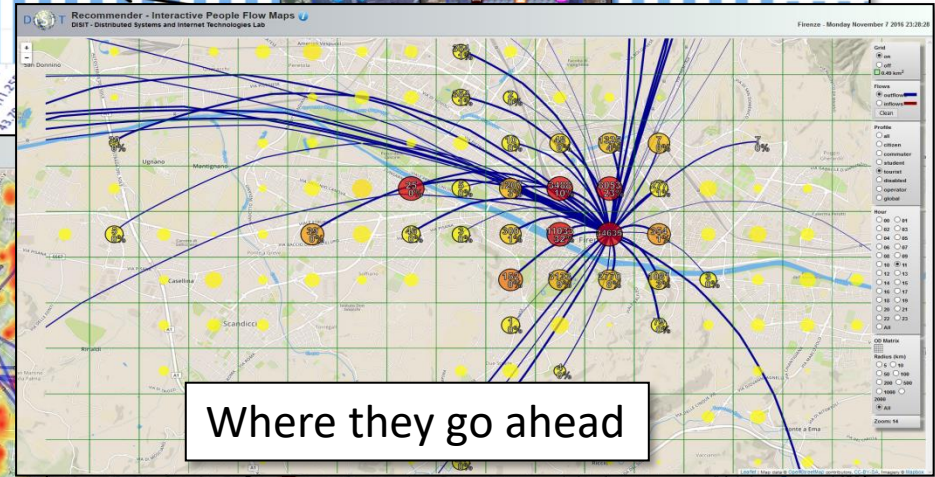
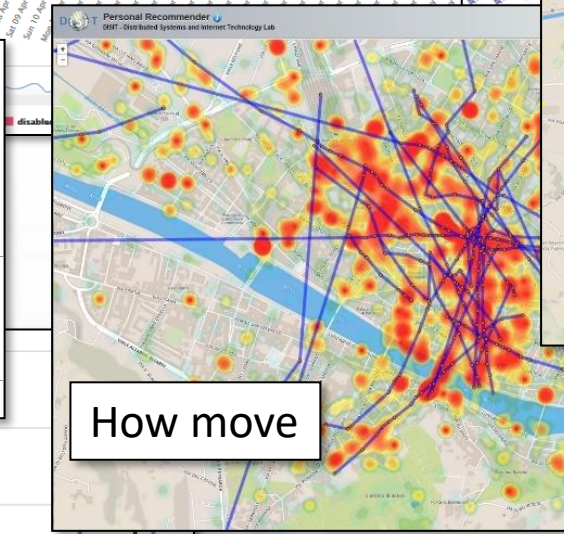
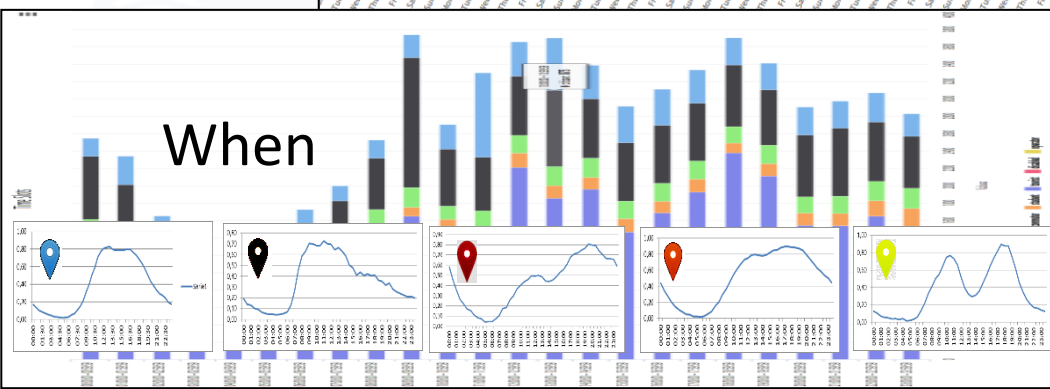
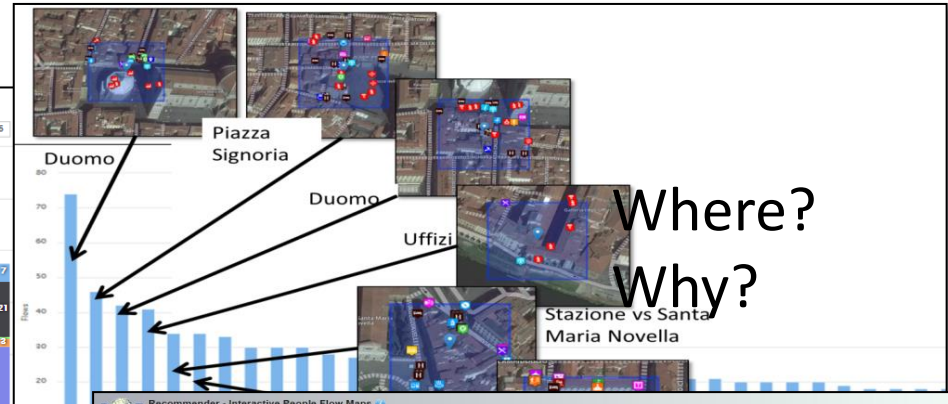
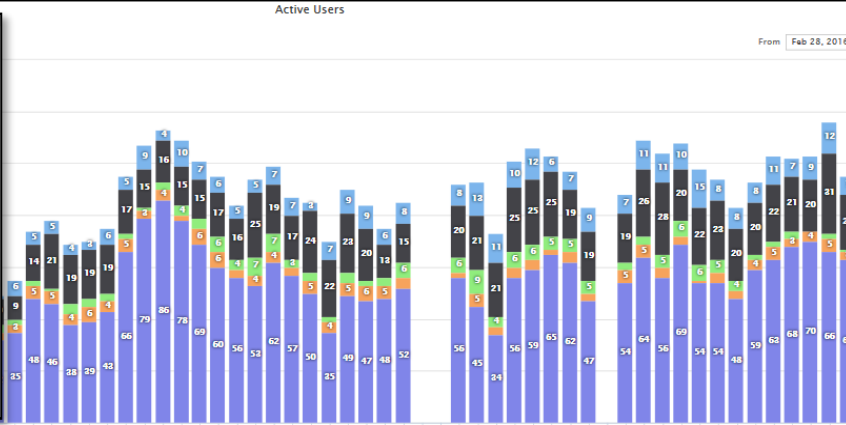
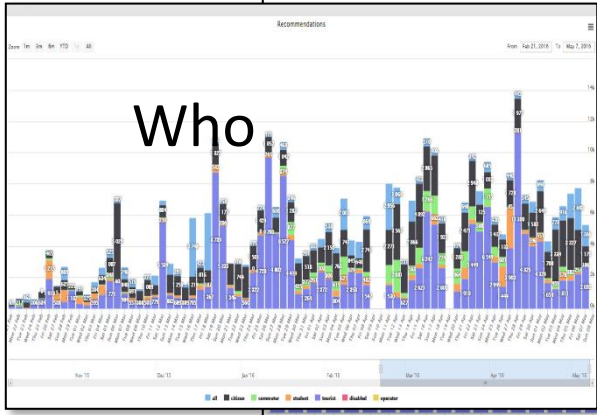

Pont du Gard

- **Tourism Domain**

- KPIs
- Social Media
- People Flows
- Bike Flows

- **Dashboards**

- Monitoring KPI
- People and bikes flows
- Twitter Vigilance

- **Historical and updated data**

- **Services Exploited on:**

- Dashboard

- **Since 2020**

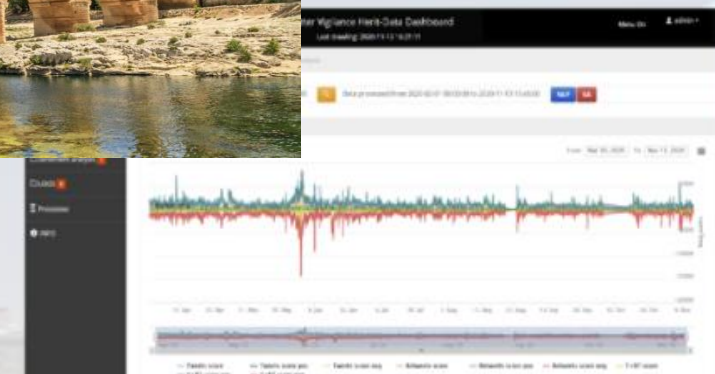
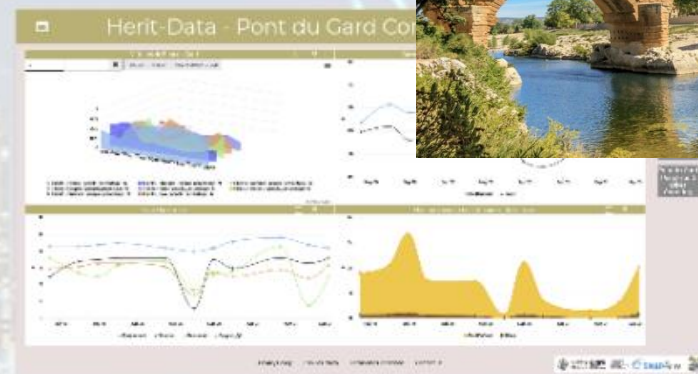
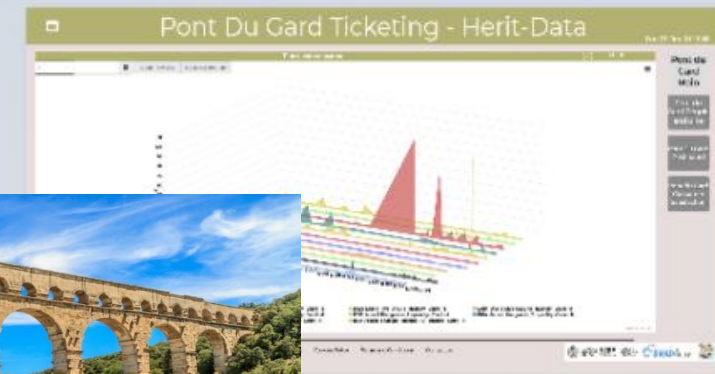
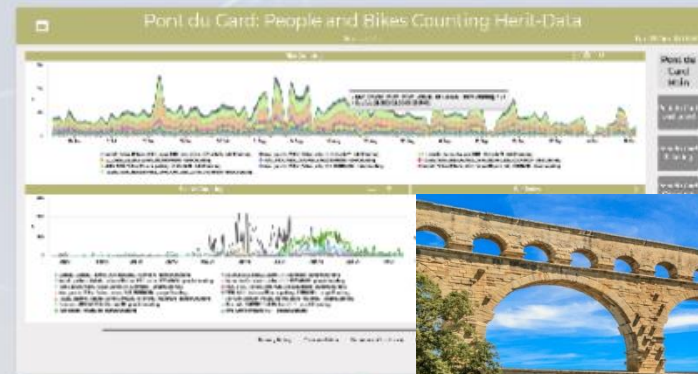

Pont du Gard: data analytics

- Prediction of the number of sold tickets 24 hours in advance
- Using:
 - Historical data
 - Weather conditions
 - Social Media

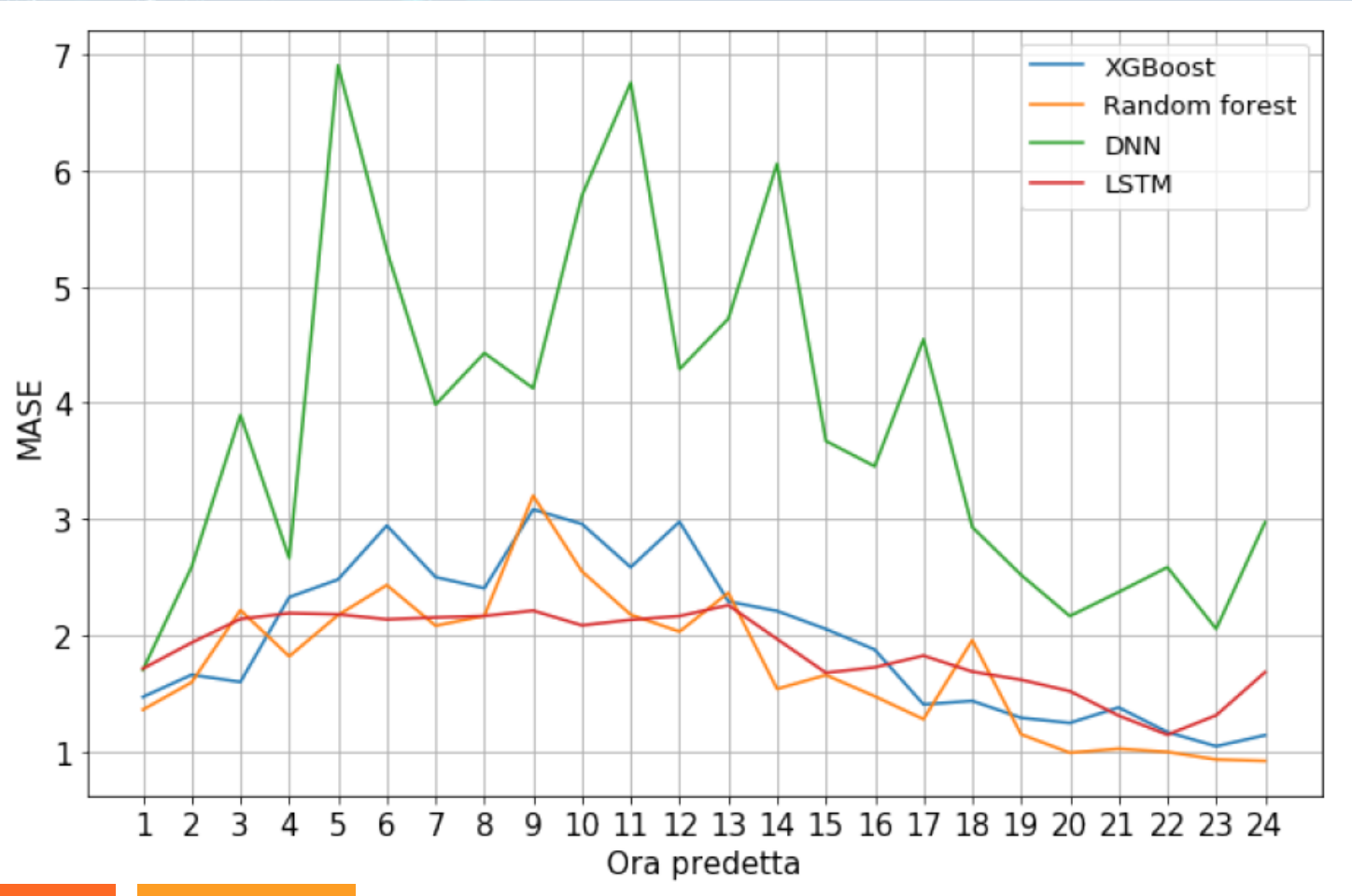

Twitter Vigilance

9 INDUSTRY, INNOVATION AND INFRASTRUCTURE



11 SUSTAINABLE CITIES AND COMMUNITIES



Dubrovnik

- **Tourism Domain**

- Counting People
- TV Cameras and WiFi
- Social Media

- **Dashboards**

- Monitoring and real time control
- People flow
- Twitter Vigilance

- **Historical and Real Time data**

- **Services Exploited on:**

- Dashboard

- **Since 2020**

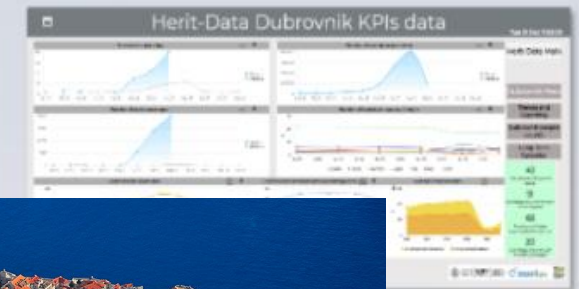
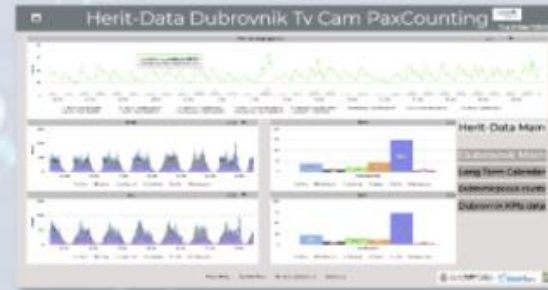

Dubrovnik: Data Analytics

- Assessing impact of advertising
- Prediction of presences on the basis of
 - Social Media Twitter Vigilance
 - weather conditions
 - Historical data

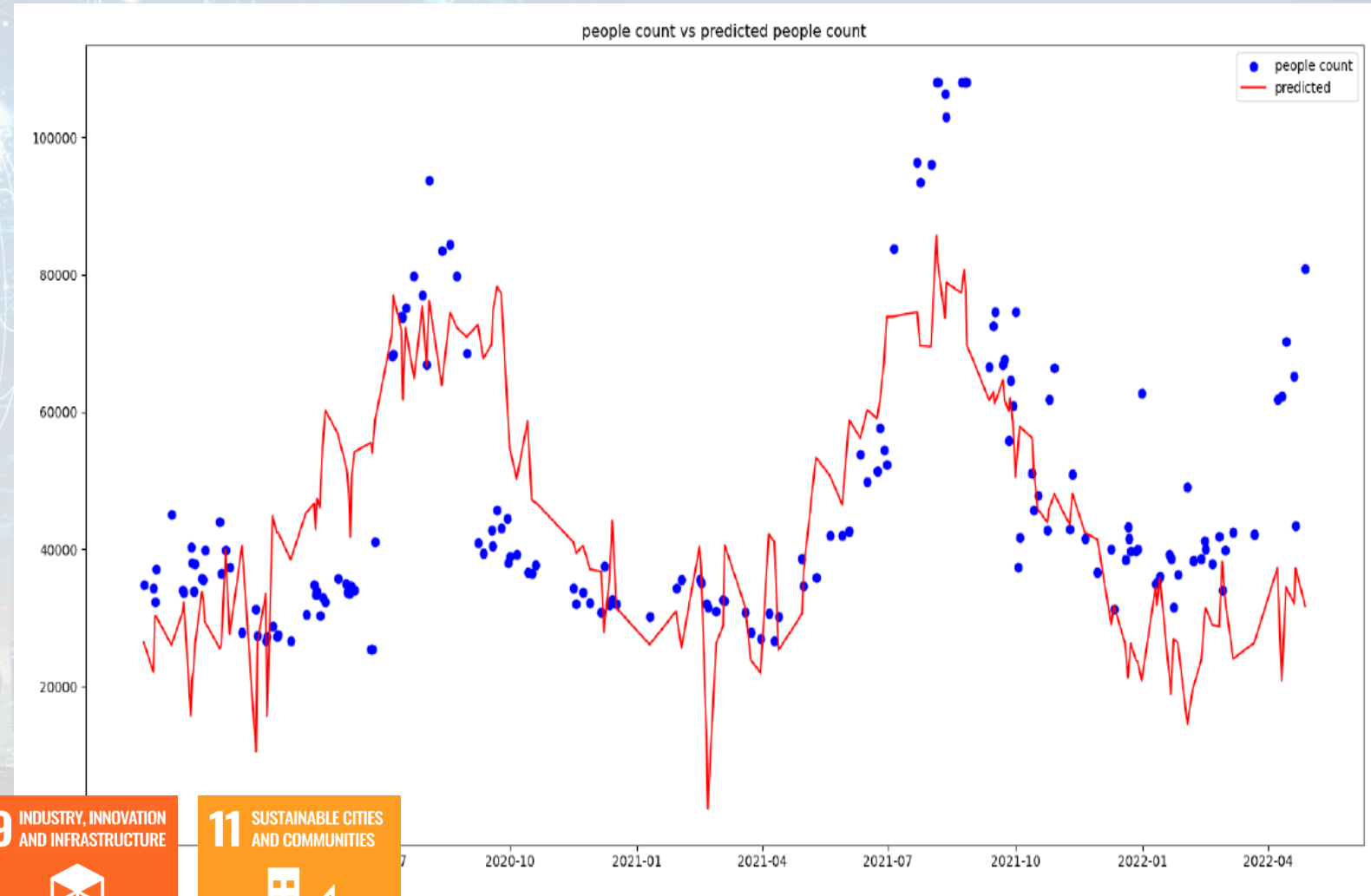

Twitter Vigilance

9 INDUSTRY, INNOVATION AND INFRASTRUCTURE



11 SUSTAINABLE CITIES AND COMMUNITIES



Valencia, FSMLR

- **Tourism Domain**

- Counting People
- Environmental data
- Social Media

- **Dashboards**

- Monitoring and real time control
- People flow
- Twitter Vigilance

- **Historical and Real Time data**

- **Services Exploited on:**

- Dashboard

- **Since 2020**

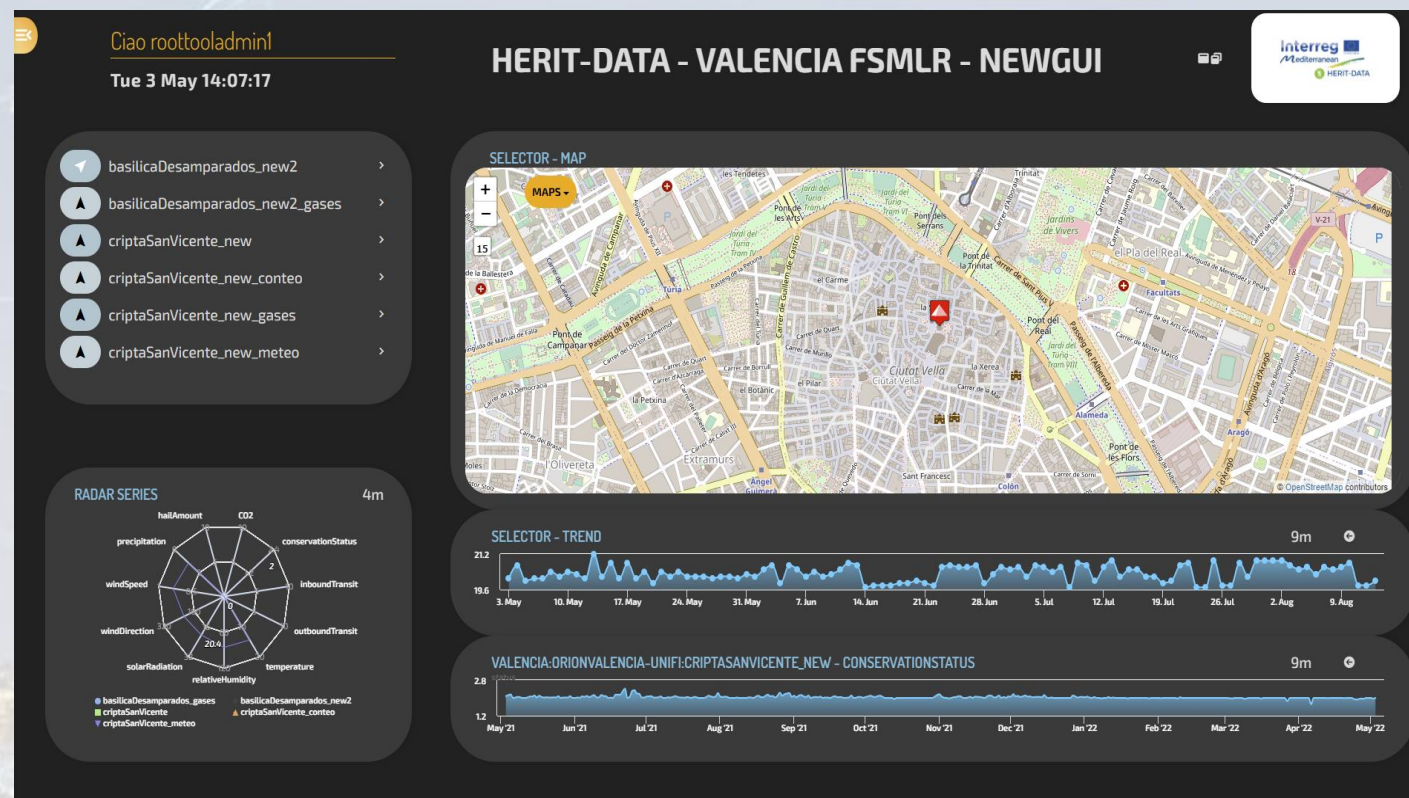

<https://www.snap4city.org/dashboardSmartCity/view/index.php?iddashboard=MzE1MA==>

West Greece

- **Tourism Domain**
 - KPIs: ODM, Flows, ...
 - Social Media
 - People Flows
- **Dashboards**
 - Monitoring KPI
 - People flows
 - Twitter Vigilance
- **Historical and updated data**
- **Services Exploited on:**
 - Dashboard
- **Since 2020**

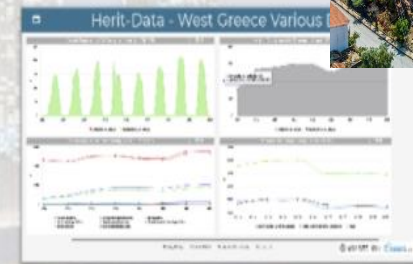
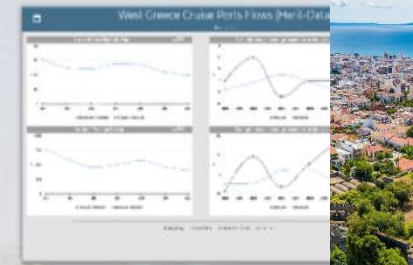
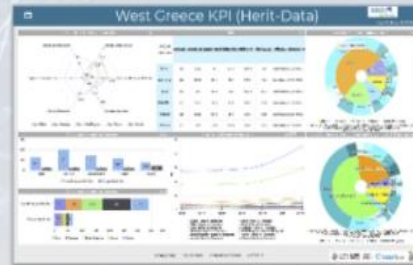
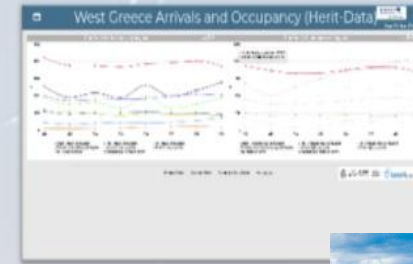
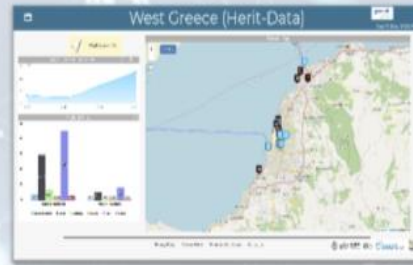

Monitoring Boats AXIS Q6225



- Genova: Ocean Race, 2023

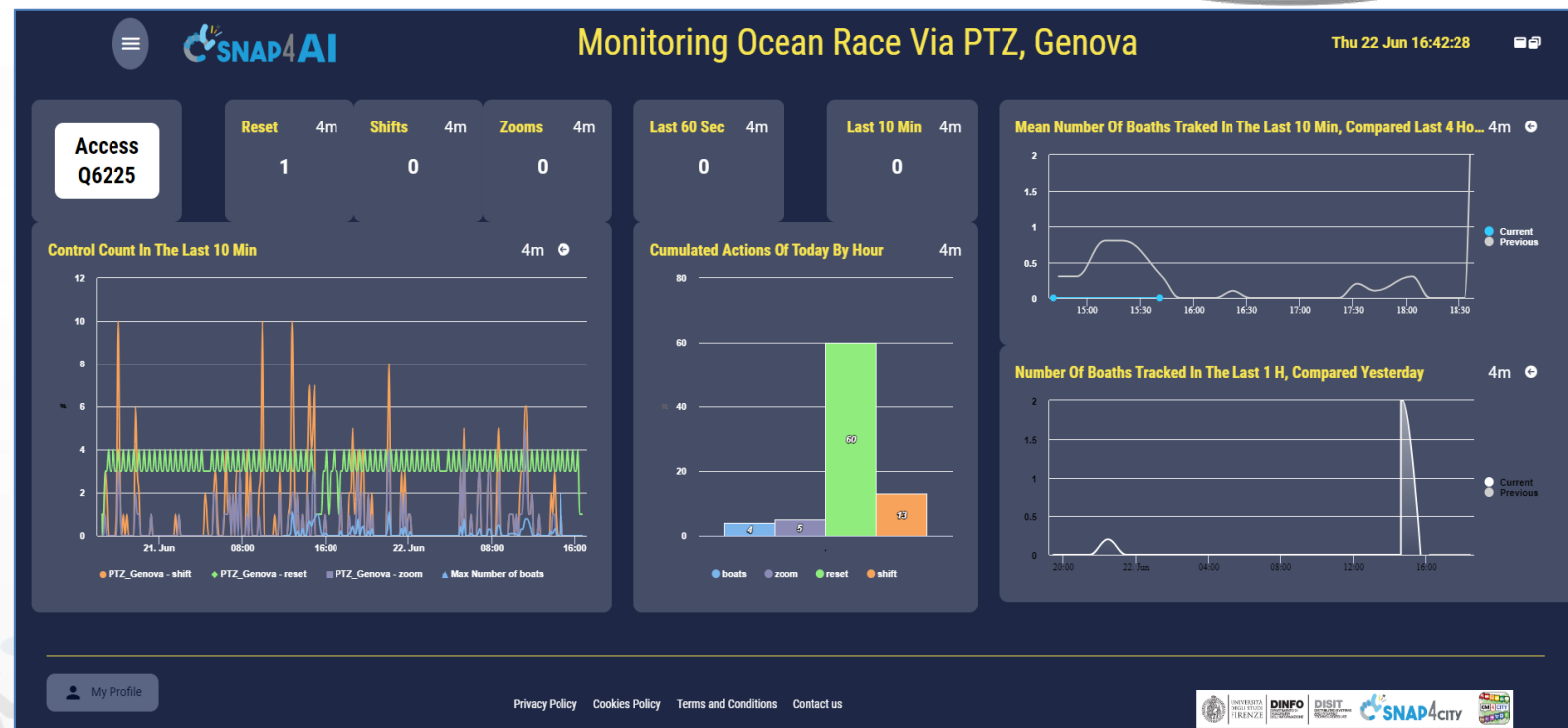

11 SUSTAINABLE CITIES
AND COMMUNITIES





Monitoring Ocean Race Via PTZ, Genova

Mon 26 Jun 23:57:01



Access
Q6225

Reset 9m Shifts 9m Zooms 9m

2 0 0

Last 60 Sec 9m

2

Last 10 Min 9m

5

Control Count In The Last 10 Min

4m

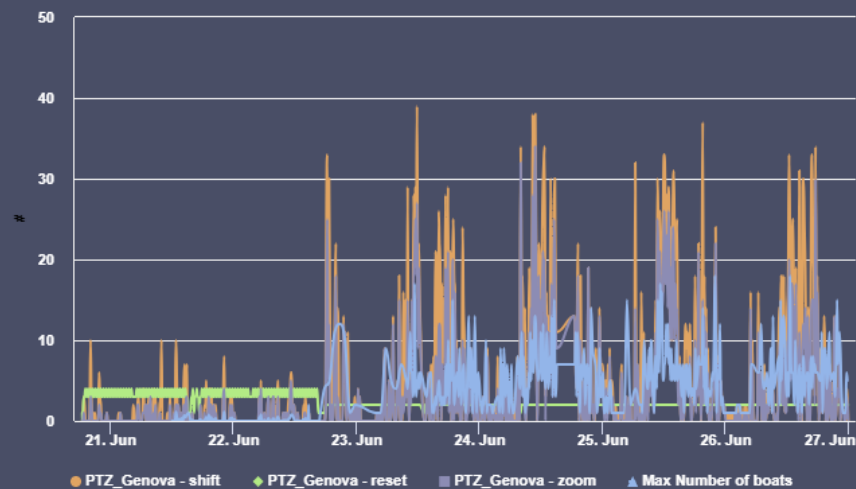

Cumulated Actions Of Today By Hour

4m

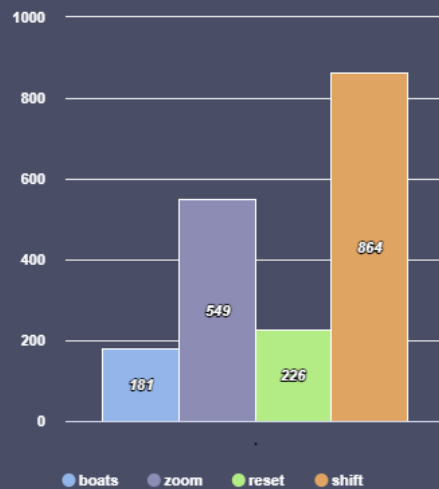

Mean Number Of Boaths Traked In The Last 10 Min, Compared Last 24 H...

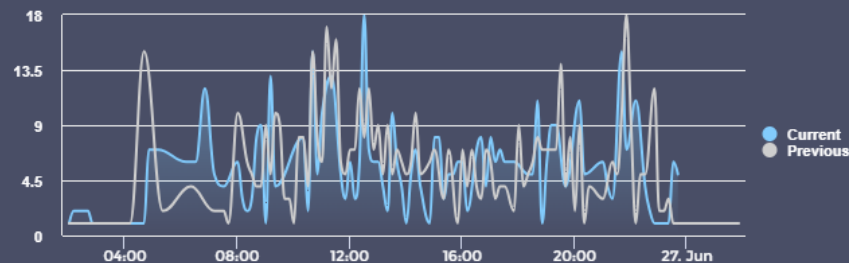

Number Of Boaths Tracked In The Last 1 H, Compared Last 24 Hours

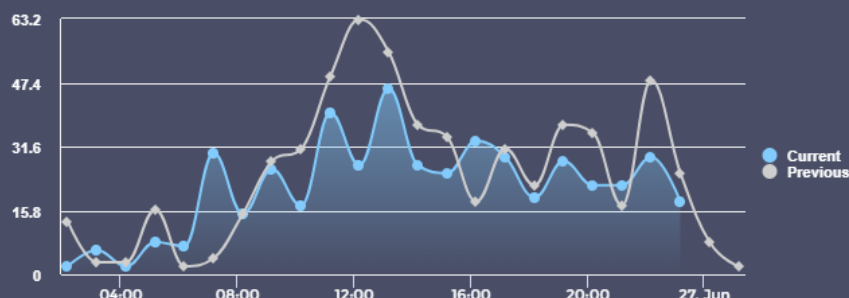

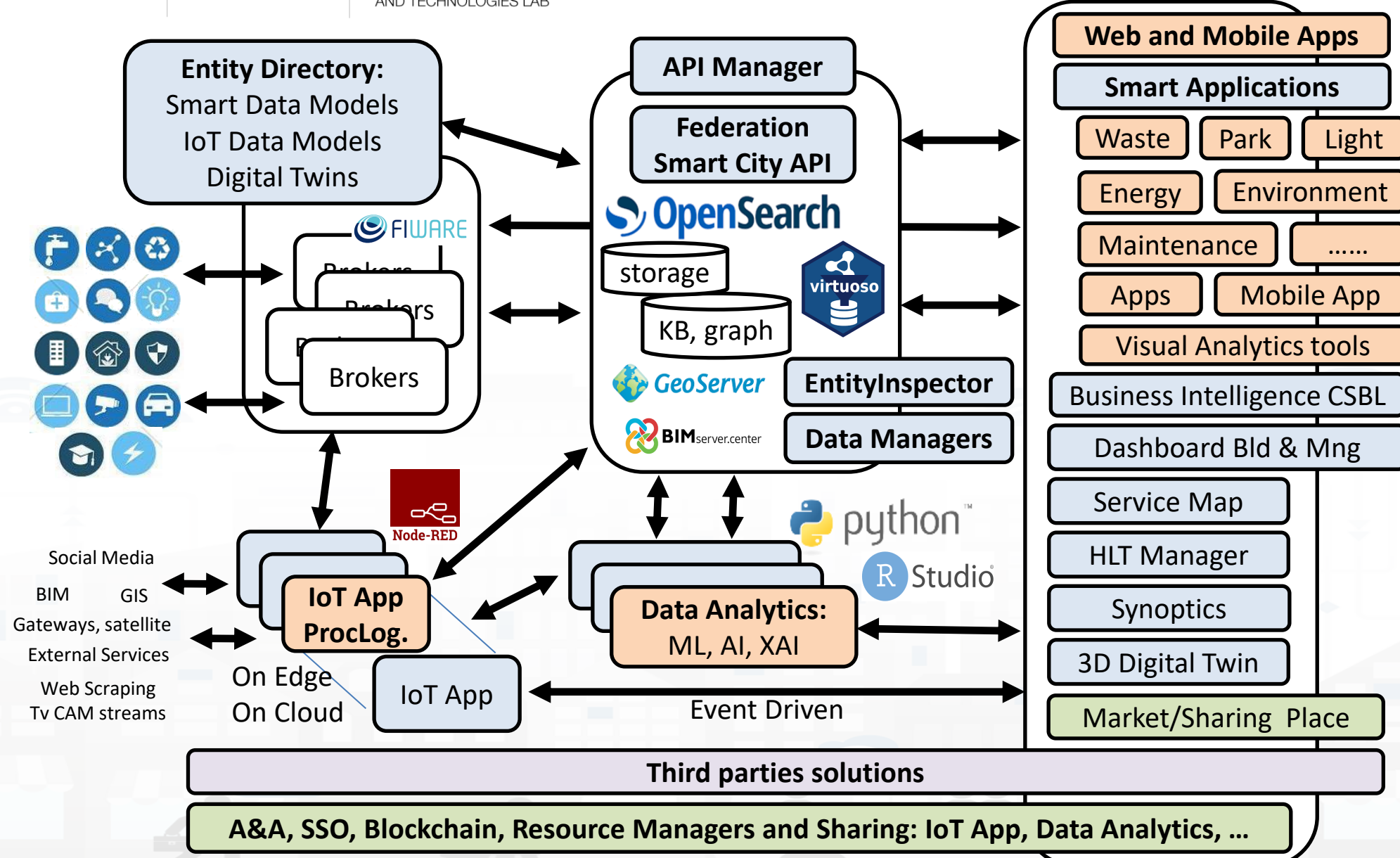

TOP

Critical Conditions Monitoring

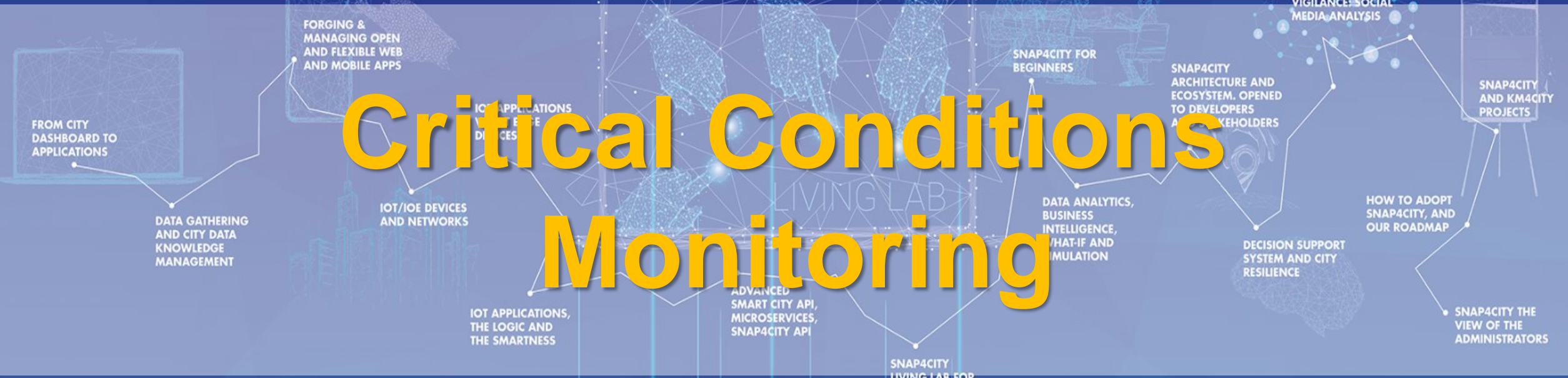

- Prediction of people flows on the basis of Wi-Fi data
- Anomaly detection
- Resolute H2020
- Classification of city areas

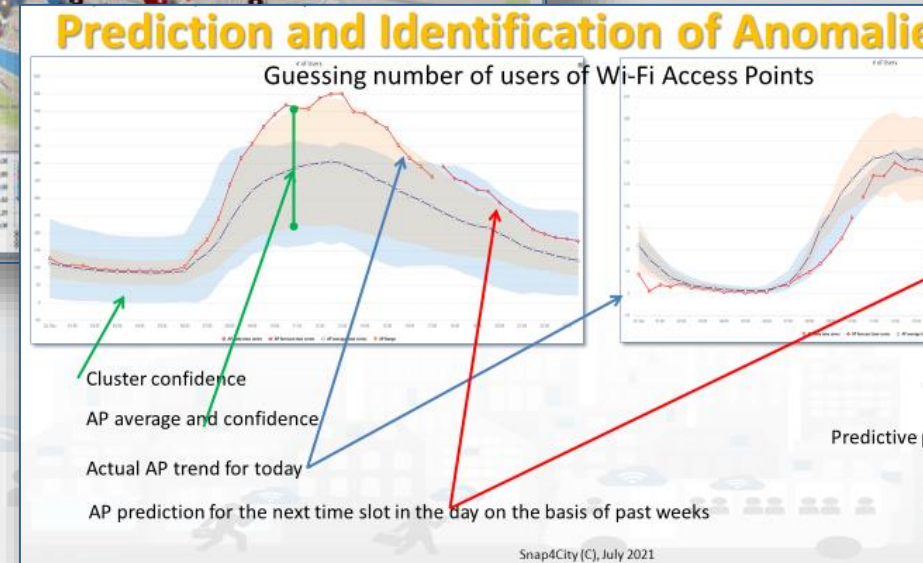
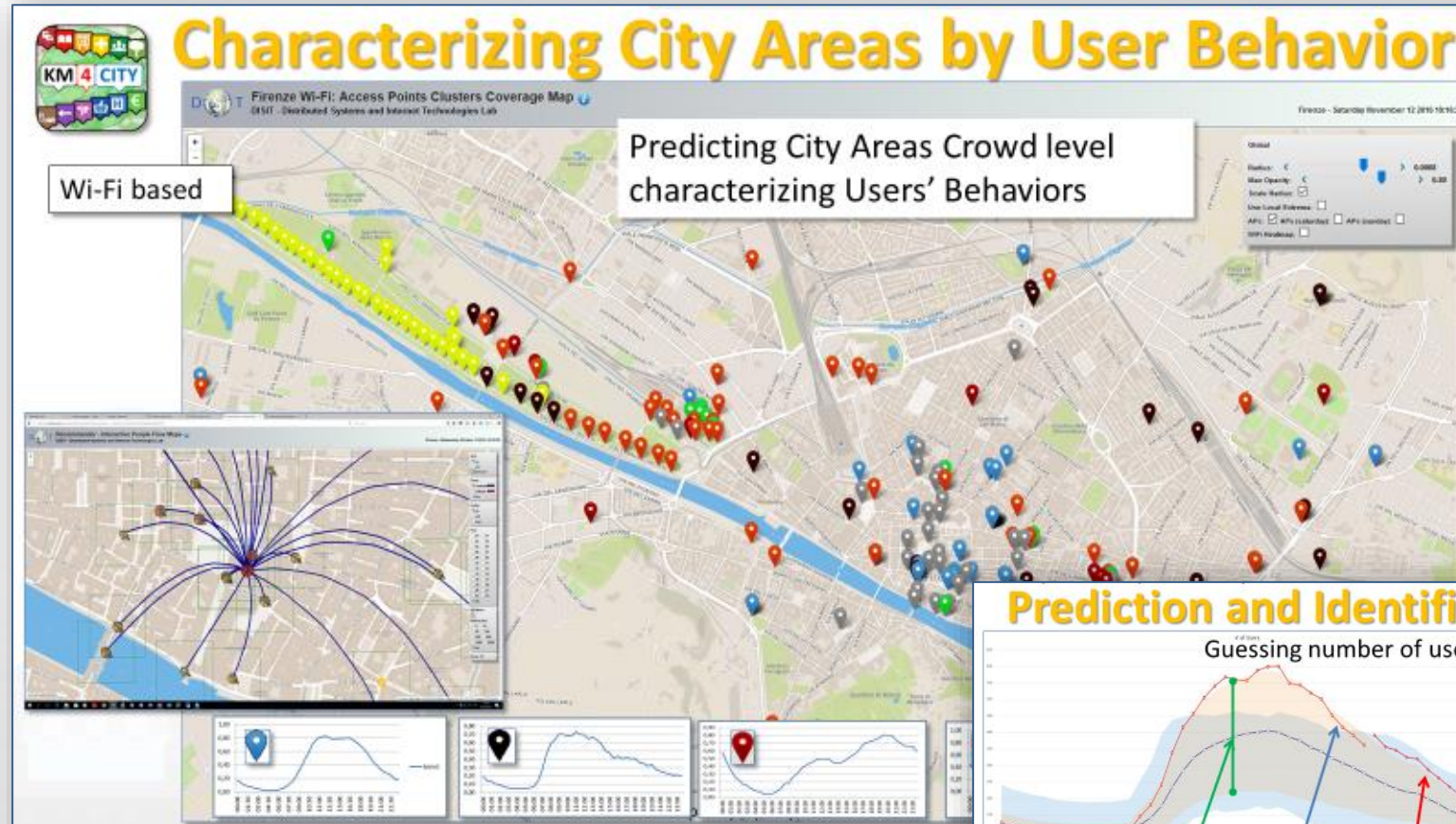

Building / Floor / Parking:

Building

All / Single Building:

All

Variable:

occupancy

Popup on Shape Click

Add To Map



Ispra - Occupancy 8m

883

Ispra - Occupancy



8m

ISPRA Site



- Date Observed: 10/23/2023, 12:30:01 PM
- Capacity: 2936 #
- Allocation: 1995 #
- Occupancy: 883 #
 - DAC: -941 #
 - DOA: -1112 #
 - DOC: -2053 #
 - PAC: 67.95 %
 - POA: 44.26 %
 - POC: 30.07 %
- Energy Hot: 4473978 kWh
- Energy Cold: 916361 kWh
- Power Hot: 36 kW
- Power Cold: 0 kW
- Outdoor Temperature: 14.07 °C
- Total Number of Buildings: 76 of 304 #
- Total Number of Floors: 104 #
- Total Number of Zones: 139 #
- Total Number of Parking Areas: 4 #

See Trends

Parking Overview

person My Profile



Actual 4m

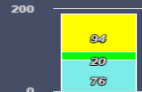

● Capacity
● Occupancy
● Allocation

Capacity - Allocation - Occupancy 4m

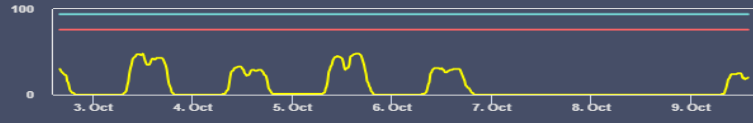

● capacity ● occupancy ● allocation

Occupancy Weekly Time Trend Compare 9m

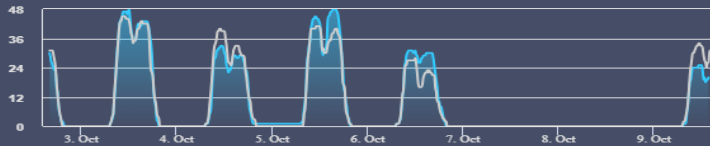

● Current
● Previous

Office Mq 9m

803.9 m²

Temp. 9m

20.6 °C

Difference 4m



● DOA
● DOC
● DAC

DOA - DOC - DAC 4m

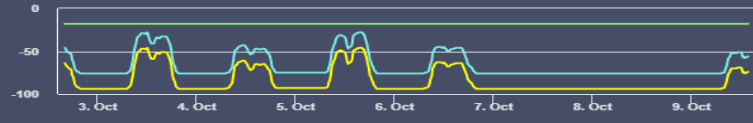

● DOA ● DOC ● DAC

Percentage 4m



● POA
● POC
● PAC

POA - POC - PAC 4m

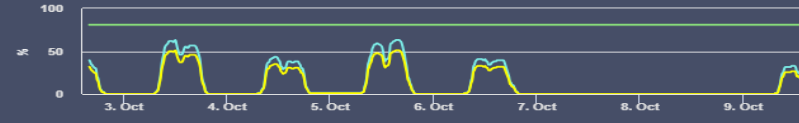

● POA ● POC ● PAC

Occupancy Per Zones - Monthly Time Trend Comparison Stacked 4m

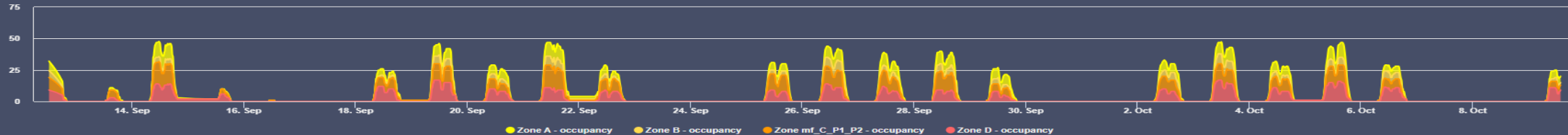

● Zone A - occupancy ● Zone B - occupancy ● Zone mf_C_P1_P2 - occupancy ● Zone D - occupancy

Percentage Per Zones - Monthly Time Trend Comparison 4m

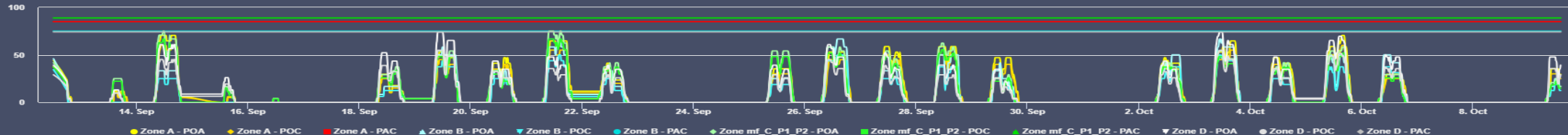

● Zone A - POA ● Zone A - POC ● Zone A - PAC ● Zone B - POA ● Zone B - POC ● Zone B - PAC ● Zone mf_C_P1_P2 - POA ● Zone mf_C_P1_P2 - POC ● Zone mf_C_P1_P2 - PAC ● Zone D - POA ● Zone D - POC ● Zone D - PAC

Heat Power 9m

0 kW

Heat Energy 9m

1931279 kWh

Cold Power 9m

0 kW

Cold Energy 9m

888311 kWh

Energy Trends 4m

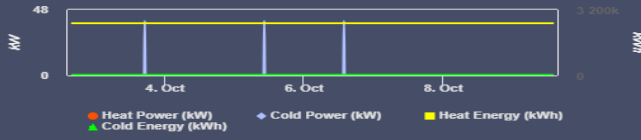

● Heat Power (kW) ● Cold Power (kW) ● Heat Energy (kWh)

Average Hourly Power 4m

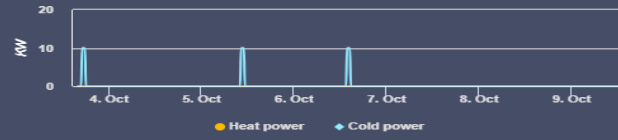

● Heat power ● Cold power

En./Mq 9m

0 kWh

En./Pax 9m

0 kWh

A view and data from the Thermal Camera



Detection BOX Snap4Thermal PV Firenze Tue 15 Mar 13:30:41





<https://www.snap4city.org/dashboardSmartCity/view/Gea.php?iddashboard=MzM3Ng==>



Detection BOX Snap4Thermal PV Firenze

Thu 30 Mar 23:55:16



Time Trend Comparison

4m

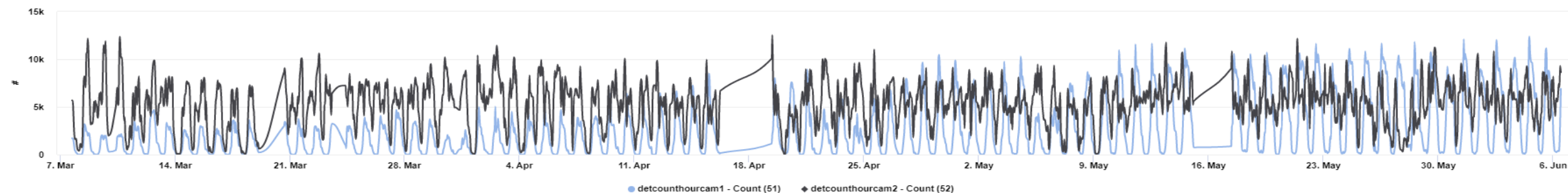

Time Trend Comparison

4m

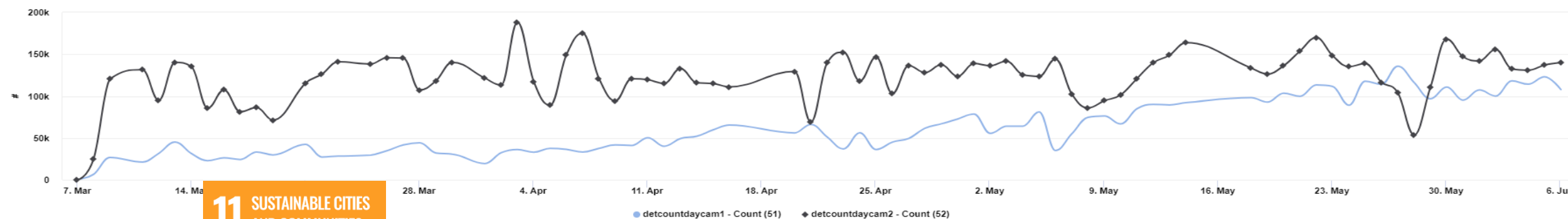

11 SUSTAINABLE CITIES
AND COMMUNITIES



People Counting and Tracking

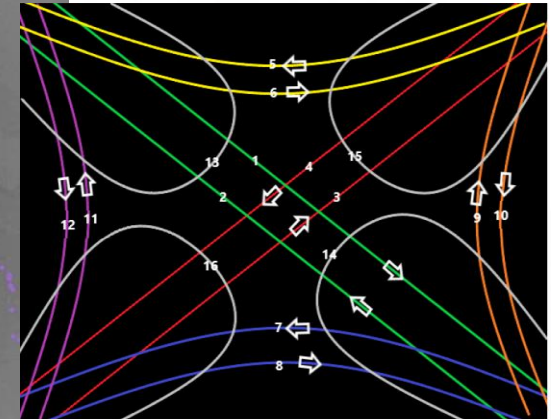
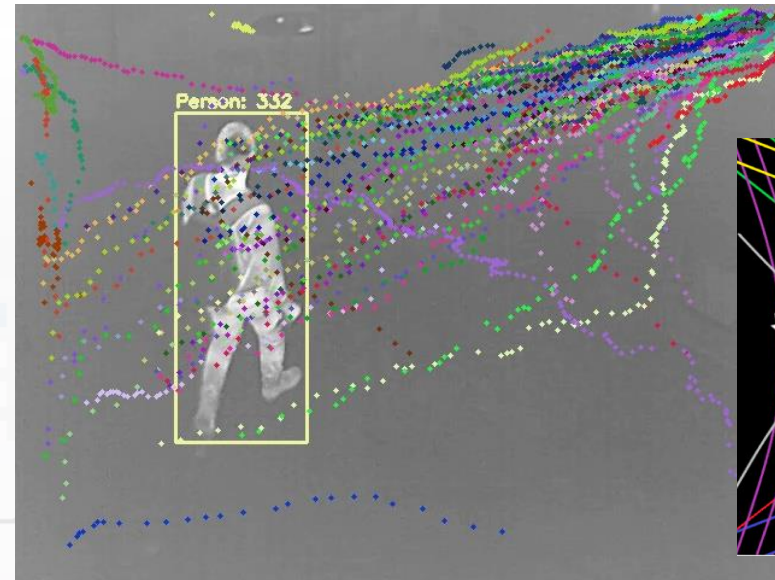

11 SUSTAINABLE CITIES
AND COMMUNITIES

3X



Monitoring Passages AXIS Q1952

- Genova: Ocean Race, 2023

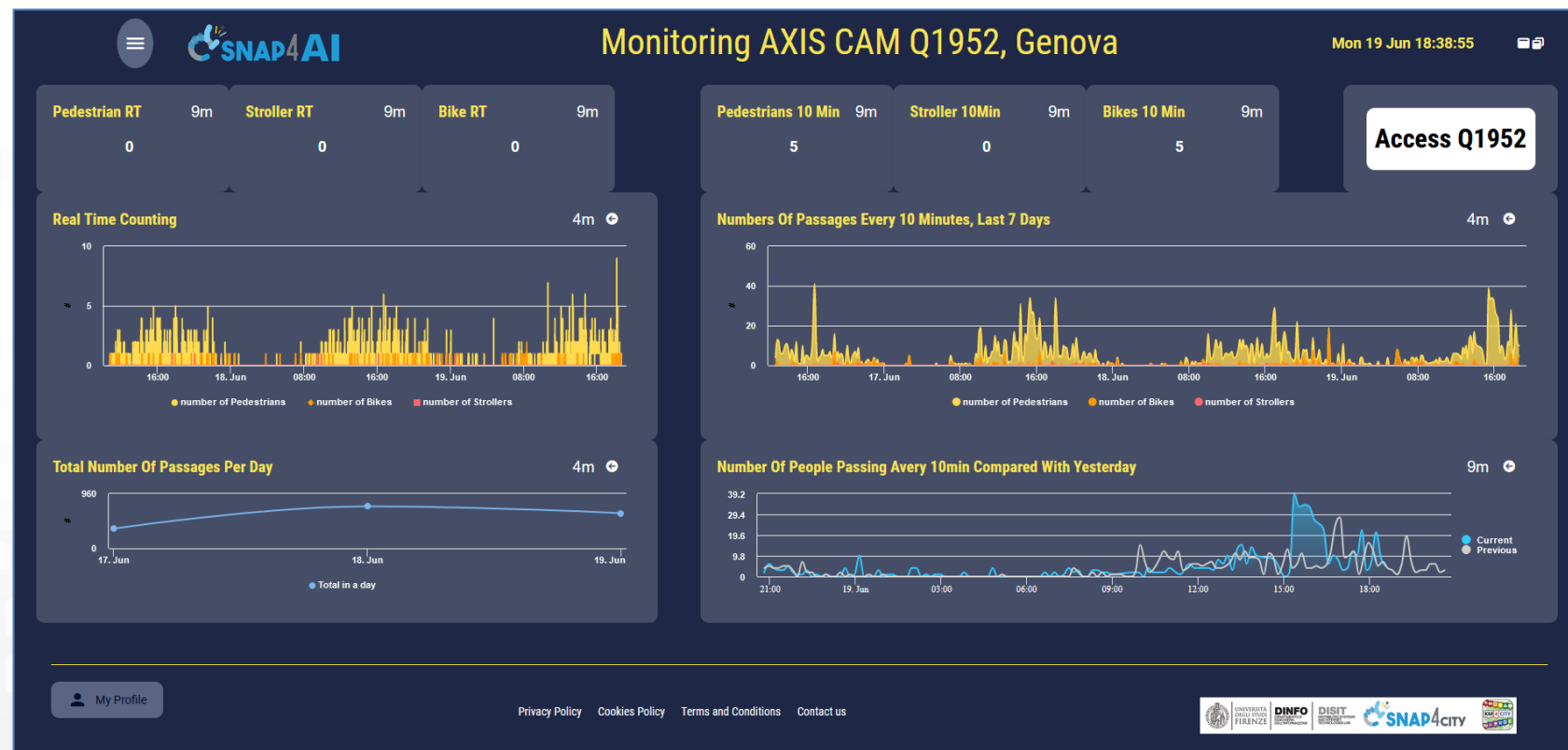
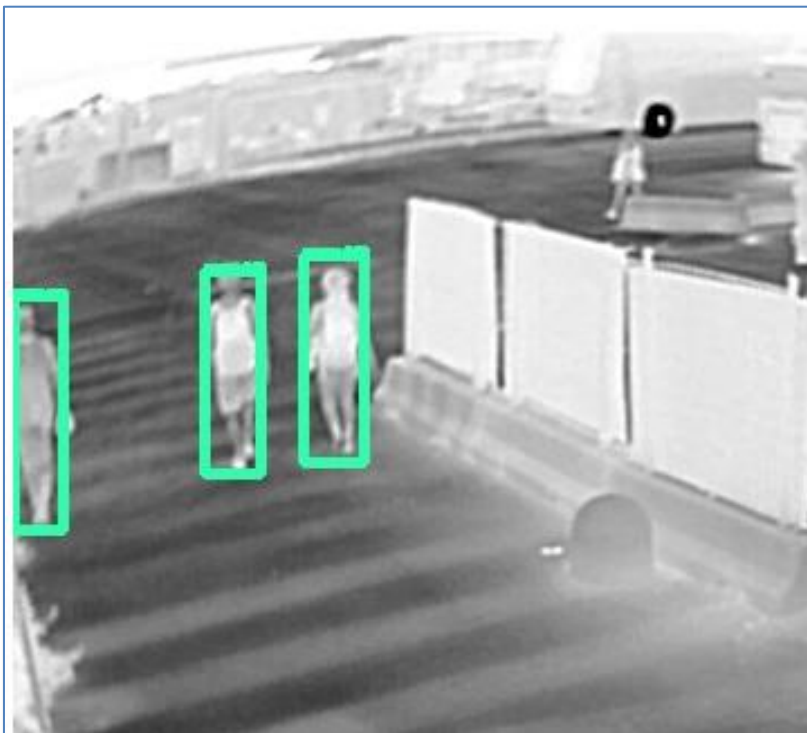

11 SUSTAINABLE CITIES
AND COMMUNITIES



Pedestrian RT 9m **Stroller RT** 9m **Bike RT** 9m

0 0 0

Pedestrians 10 Min 9m **Stroller 10Min** 9m **Bikes 10 Min** 9m

0 0 0

Access Q1952

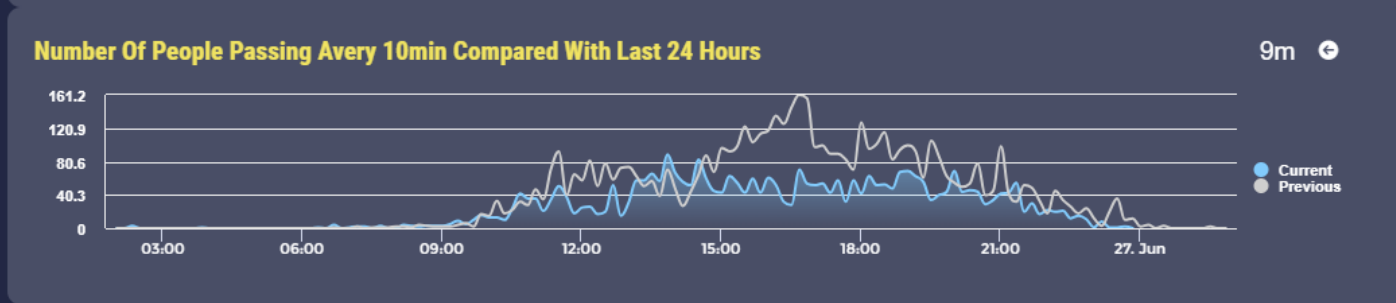
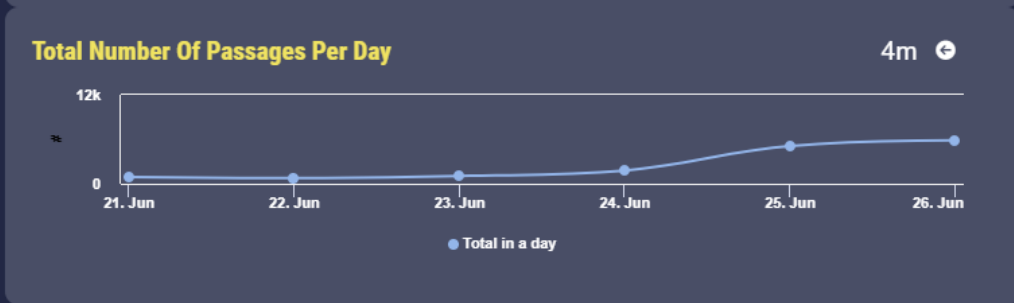
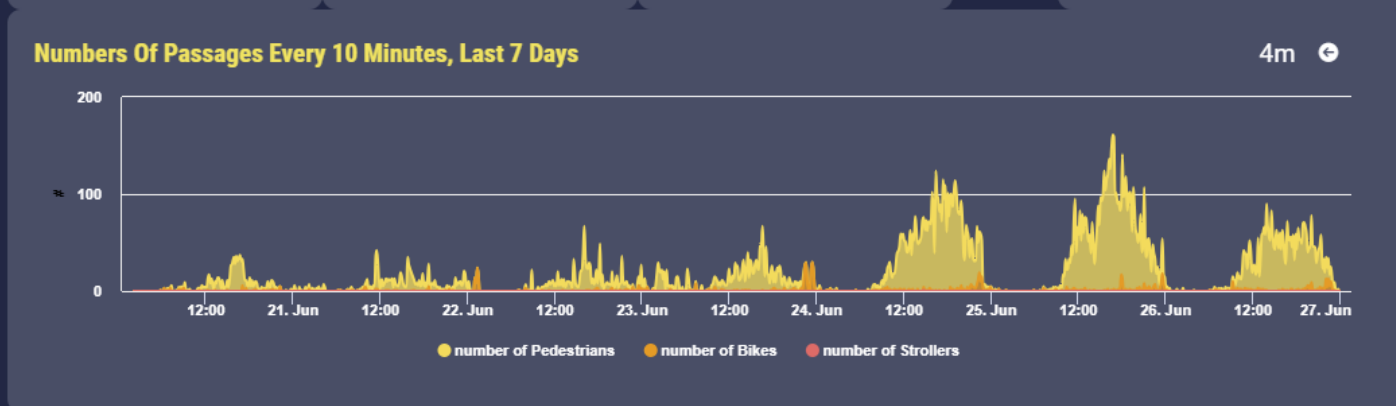
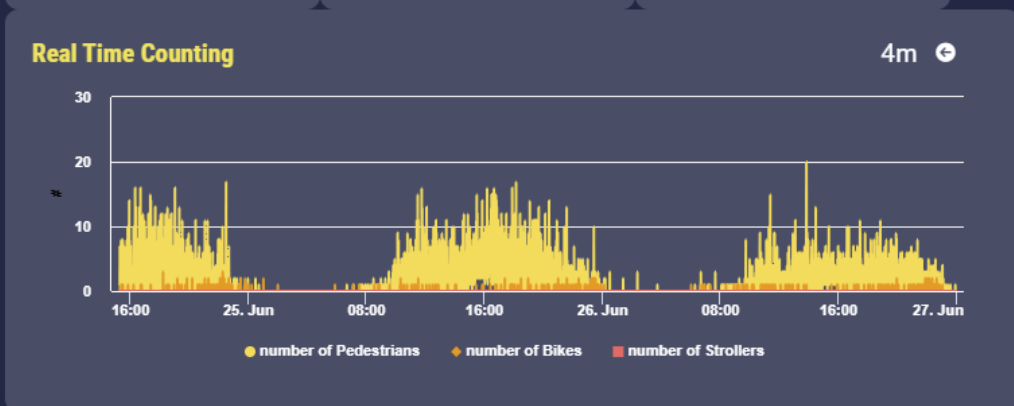

TOP

Safety Control



TOP

Integration with VMS milestone

Integration with
MILESTONE
XProtect
Video
Management

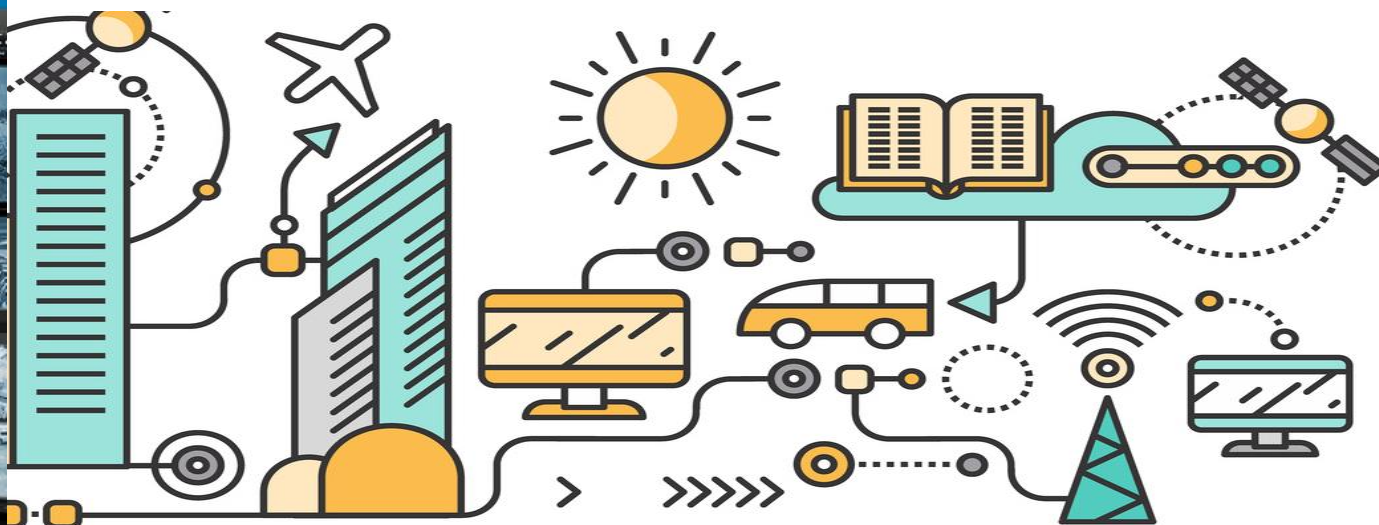

Snap4City ↔ Milestone Integration

- Snap4City VMS Library on Node-RED
- Functionalities:
 - Registering IoT App/Proc.Logic on VMS Milestone
 - Receiving event of VMS into Snap4City platform via Node-RED, on cloud or on premise
 - Sending Snap4City Events into VMS Milestone

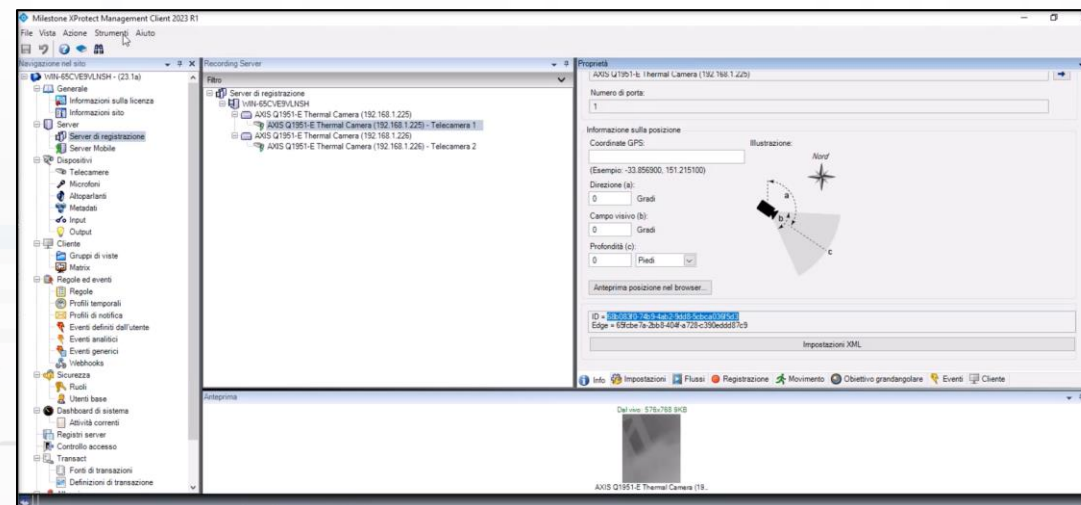
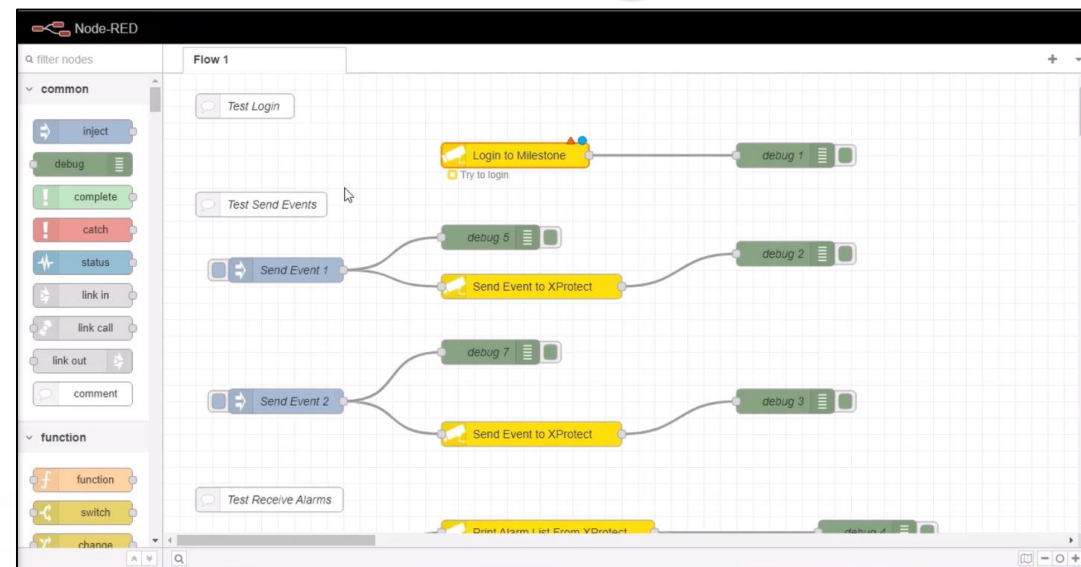

Event Management

App Maps Google Gmail Snap4City Snap4 Calendar Translate Google Scholar Cita... DISIT DISIT old Facebook DataCenter Trello Km4City major tools Impostazioni YouTube Google Forms News Tutti i preferiti

Event Registration Tue 31 Oct 23:14:19

Severity

▼

Status

▼

Reset Reset Map Filter

Cameras >

Hospital >

Traffic Flow >

Weather >

EventWebCam

Insert Alarm Data

Name

Kind ▼

Severity ▼

People Involved ▼

Impact ▼

Description

Event Description

Clear Register Event Refresh

Creating Event

Show **Search:**

First << Prev 1 2 3 ... Next >> Last

device	Severity	dateObserved	status	Actions
fireonplazgardon20231031T221304273Z	Yellow	2023-10-31T22:13:04.273Z	init	
Telecamera4_22320231031T14213584Z	Yellow	2023-10-31T14:21:35.84Z	init	
CarCrash20231031T134436250Z	Orange	2023-10-31T13:44:36.250Z	init	
CriticalTrafficJam20231031T132718888Z	Red	2023-10-31T13:27:18.888Z	init	
FloodedRoad20231031T132309212Z	White	2023-10-31T13:23:09.212Z	init	

My Profile

[Privacy Policy](#)
[Cookies Policy](#)
[Terms and Conditions](#)
[Contact us](#)

VMS vs Snap4City: sending and getting events, AI solutions

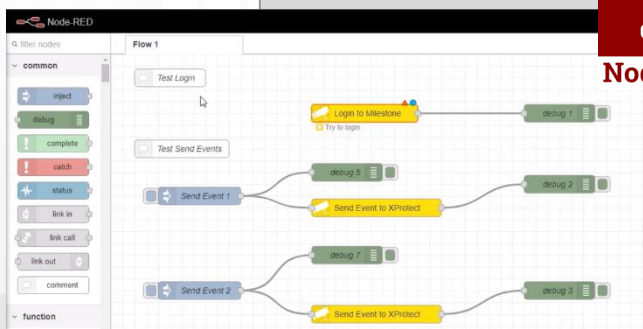
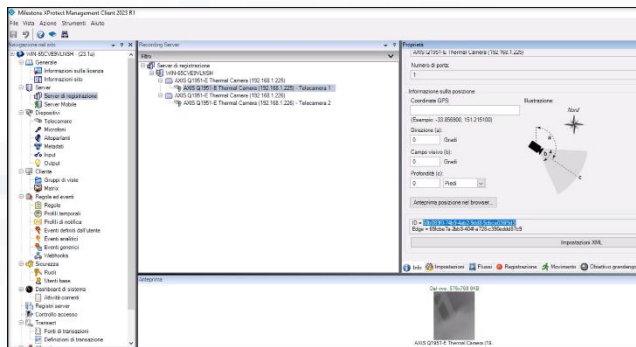
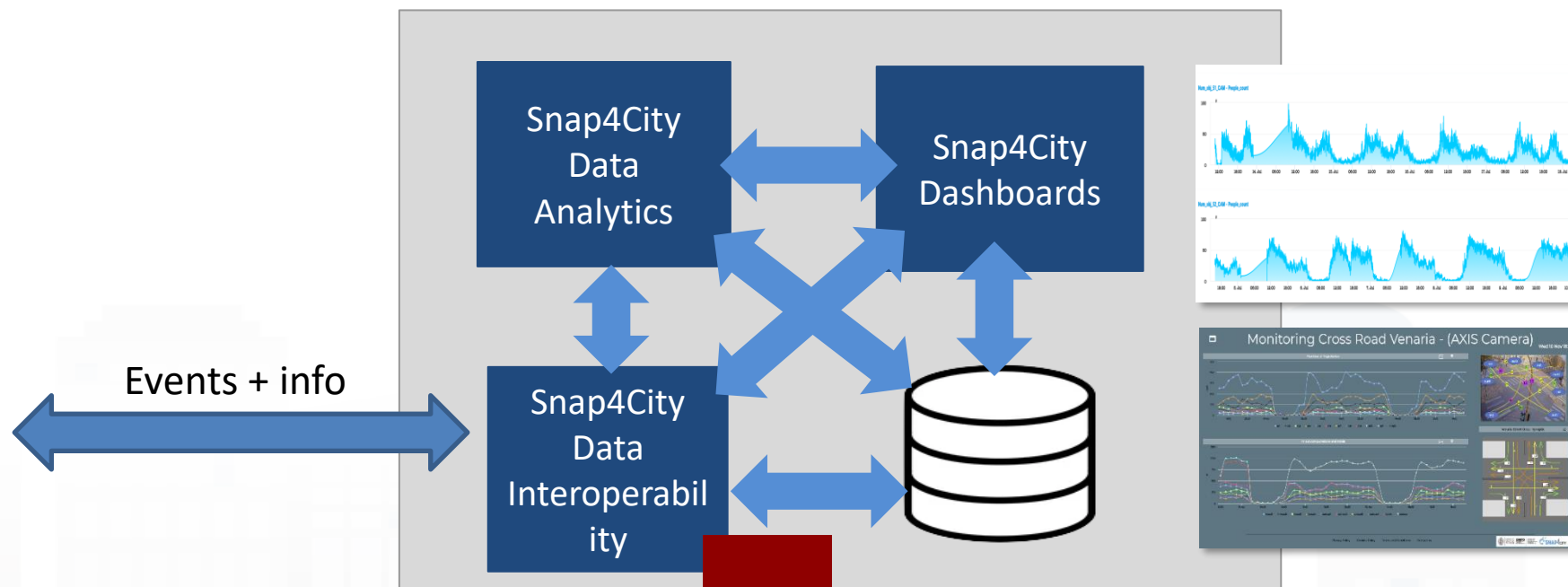

Cuneo Assets' Monitoring, Safety



☰ SNAP4
Monitoraggio Generale
Thu 4 Jan 18:13:19

- ▶ CameraModelP1448-LE
- ▶ UpsModelRiello
- ▶ UpsModelSeltec
- ▶ SwitchModelMicrosense
- ▶ SwitchModelNetonix

Legenda

GENERAL STATUS		
Valore	Significato	Simbolo
0	Buono stato	●
1	Non raggiungibile	●
2	Raggiungibile, dati non disponibili	●
3	Identificata anomalia	●

▲ TempValu... 9m

49

▲ TempValue1 - 7 Days

[My Profile](#) [Privacy Policy](#) [Cookies Policy](#) [Terms and Conditions](#)

☰ SNAP4
Monitoraggio Dettagliato
Thu 4 Jan 18:05:15

Tabella Device

🔍 Cerca per Indirizzo, ID o device... Camera UPS Switch ● ● ● ●

ID	Stato	Tipo device	Indirizzo	IP	Azioni
TC010182	●	Camera	Cuneo Sud Palo Angolo Parco Giochi	172.16.12.185	📍
TC010178	●	Camera	Cuneo Sud Palo Alto verso Asilo	172.16.12.181	📍
TC010181	●	Camera	Cuneo Sud Palo davanti Biblioteca	172.16.12.184	📍
TC010179	●	Camera	Biblioteca Cuneo Sud Esterna Sopra Ingresso	172.16.12.182	📍
TC010184	●	Camera	Cuneo Sud Angolo verso Parco Giochi	172.16.12.187	📍
TC010185	●	Camera	Cuneo Sud Angolo verso Bar	172.16.12.188	📍
TC010183	●	Camera	Cuneo Sud Angolo davanti Megafresco	172.16.12.186	📍
TC010203	●	Camera	Rotonda Corso Francia Croce Rossa	172.16.12.203	📍
TC010204	●	Camera	Rotonda Corso Francia Distributore	172.16.12.204	📍
SWITCH041	●	Switch	Rotonda Corso Francia Croce Rossa	172.16.15.222	📍
TC010202	●	Camera	Rotonda Corso Francia Tabaccaio	172.16.12.202	📍
SWITCH040	●	Switch	Rotonda Corso Francia Croce Rossa	172.16.15.223	📍

Tabella Dettaglio

TC010185

dateObserved	04/01/2024, 14:34
generalStatus	●
tempStatus1	1

TEMP STATUS

Valore	Significato
1	Buono stato
2	Letture dato fallita

Legenda

● 115
● 13
● 22
● 4

Non raggiungibile

[My Profile](#) [Privacy Policy](#) [Cookies Policy](#) [Terms and Conditions](#)



Monitoraggio Generale

Fri 2 Feb 17:08:24

- CameraModelP1448-LE
- UpsModelRiello
- UpsModelSeltec
- SwitchModelMicrosense
- SwitchModelNetonix

SWITCH027
VALUE NAME: 1721615236

DETAILS DESCRIPTION RT DATA

Last update: 2024-02-02 14:05:50 176Z

Description	Value	Buttons									
dateObserved	02/02/24, 03:05:50 PM	Last	4h	24h	7d	30d	6m	1y	2y	10y	
fanSpeed	6165										
generalStatus	0	Last	4h	24h	7d	30d	6m	1y	2y	10y	
poeValue1	48	Last	4h	24h	7d	30d	6m	1y	2y	10y	
poeValue2	48	Last	4h	24h	7d	30d	6m	1y	2y	10y	
poeValue3	0	Last	4h	24h	7d	30d	6m	1y	2y	10y	
poeValue4	0	Last	4h	24h	7d	30d	6m	1y	2y	10y	
poeValue5	0	Last	4h	24h	7d	30d	6m	1y	2y	10y	
poeValue6	0	Last	4h	24h	7d	30d	6m	1y	2y	10y	

Legenda

Valore	Significato	Simbolo
0	Buono stato	●
1	Non raggiungibile	●
2	Raggiungibile, dati non disponibili	●
3	Identificata anomalia	●

Stato Attuale 9m
0



Conteggi Telecamere

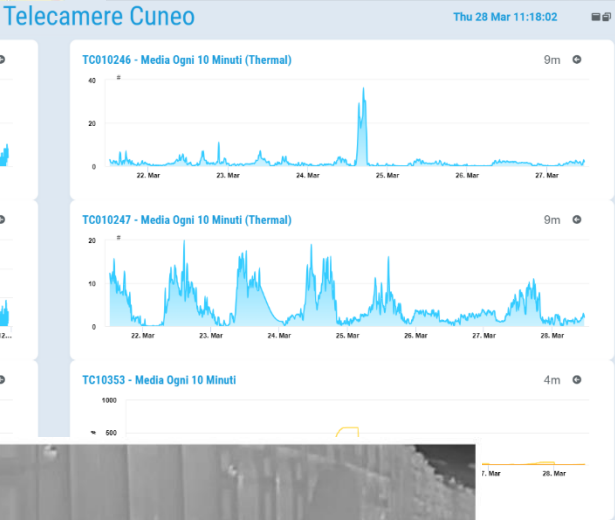
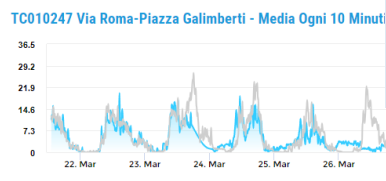
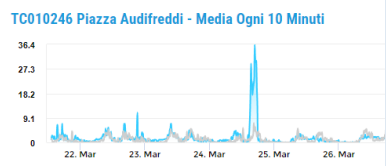
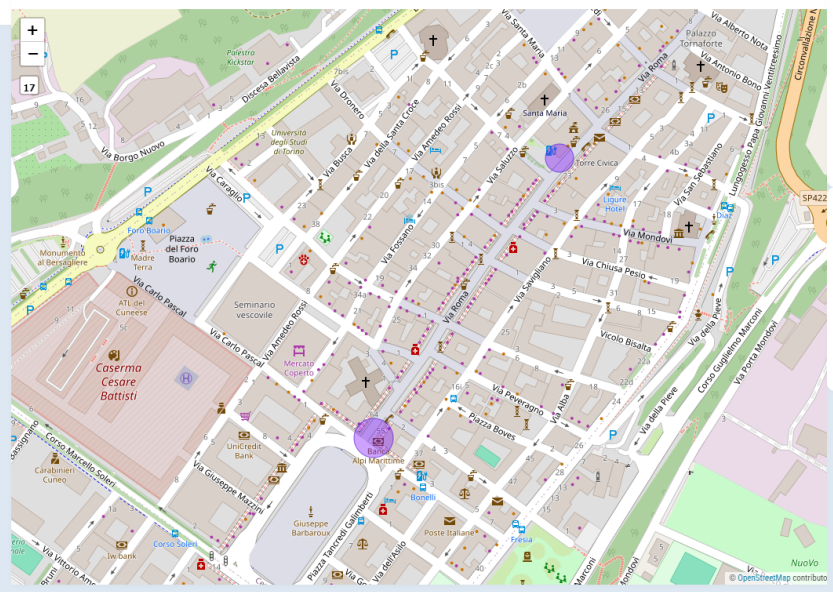

Powered by SNAP4Tech

SNAP4 Selector - Map

TC01010
VALUE NAME: 172

Last update: 2024-02-02 14:05:50.101Z

Description	Value
dateObserved	02/02/24, 03:05:50 PM
generalStatus	2

Keep data on target widget(s) after popup close:

Legenda

- 181
- 9
- 22
- 0

My Profile

Cuneo Assets' Monitoring, Safety



Cruscotto Videosorveglianza

Legenda - Filtro

● 93 ● 9 ● 22 ● 0

Buono stato

Selector - Map

TC01000

VALUE NAME: 17

DETAILS DESCRIPTION

Last update: 2024-01-04 13:34:24.307Z

Description	Value
dateObserved	01/04/24, 02:34:24 PM
generalStatus	0
tempStatus1	1

Keep data on target widget(s) after popup close:

Dashboard Varchi

Thu 4 Jan 18:04:12

TC010047 - Transiti 9m

152

TC010047 - # Transiti Nei 10 Minuti 9m

My Profile

Privacy Policy Cookies Policy Terms and Conditions

Policy Cookies Policy Terms and Conditions

TOP

Social Media Analysis



Twitter Vigilance

- Prediction of Audience on TV programme
- Prediction of retweet proneness: RF, GBM, ..
- Project
 - TwitterVigilance
 - +NLP, SA

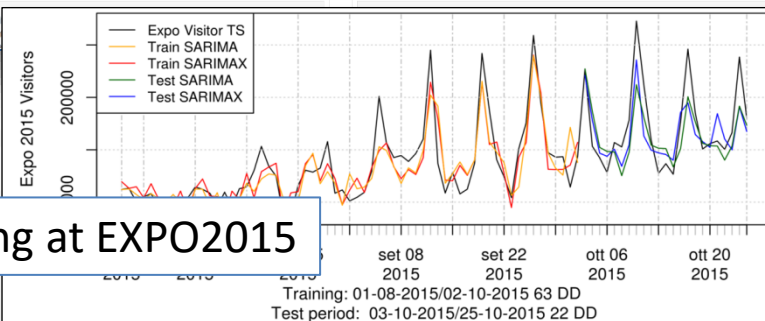
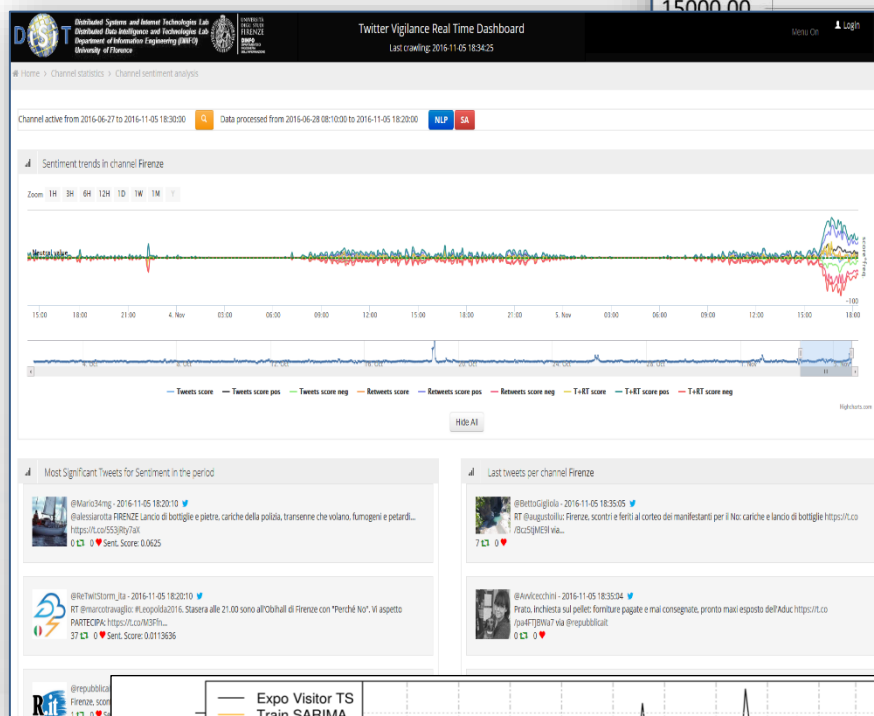
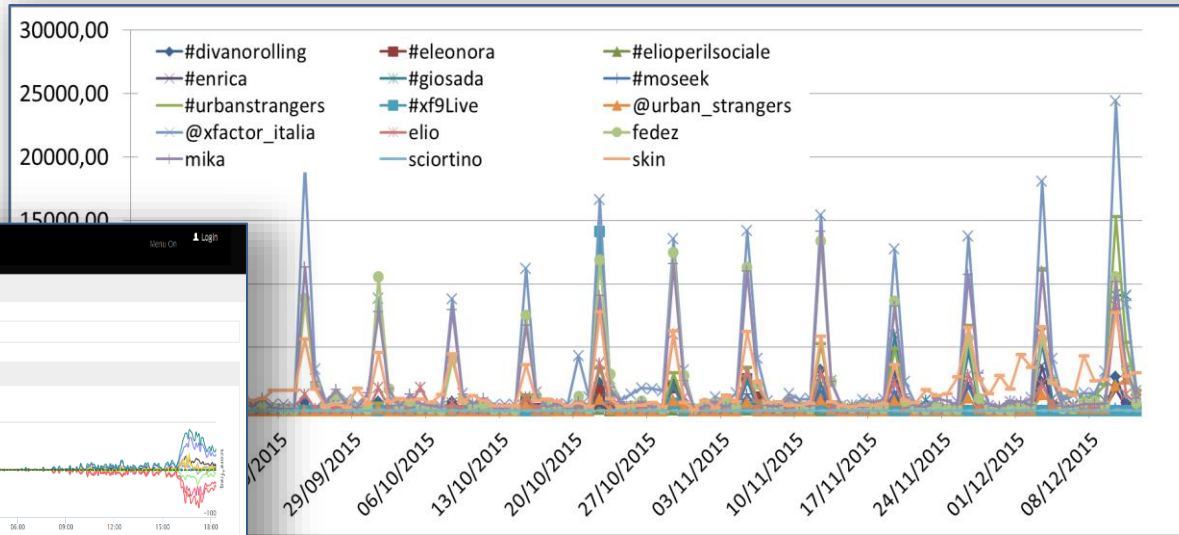

Predictive models VS metrics relevance

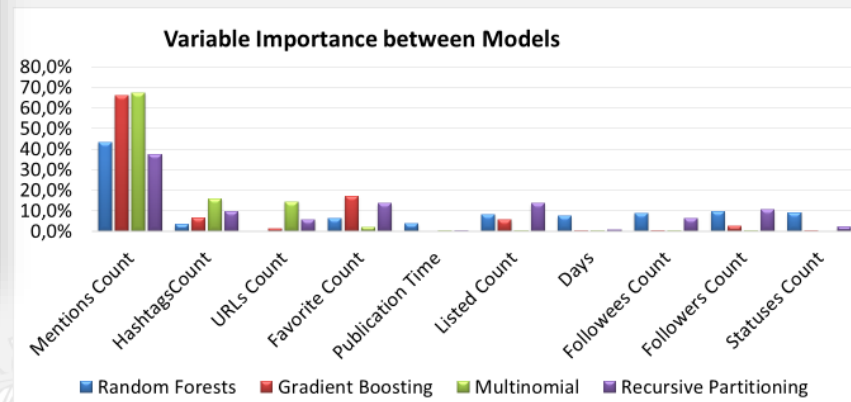

Predicting at EXPO2015

Figure 5: Comparison among the selected predictive models discussed and presented in Tables 2 and 3 with respect to the real number of visitors. Both training and validation

Twitter Vigilance

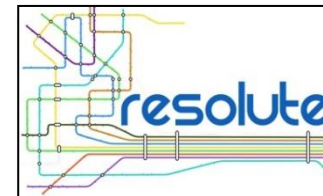

- <http://www.disit.org/tv>
- <http://www.disit.org/rttv>
- Citizens as sensors to
 - Assess sentiment on services, events, ...
 - Response of consumers wrt, ...
 - Early detection of critical conditions
 - Information channel
 - Opinion leaders
 - Communities
 - Formation
 - Predicting volume of visitors for tuning the services

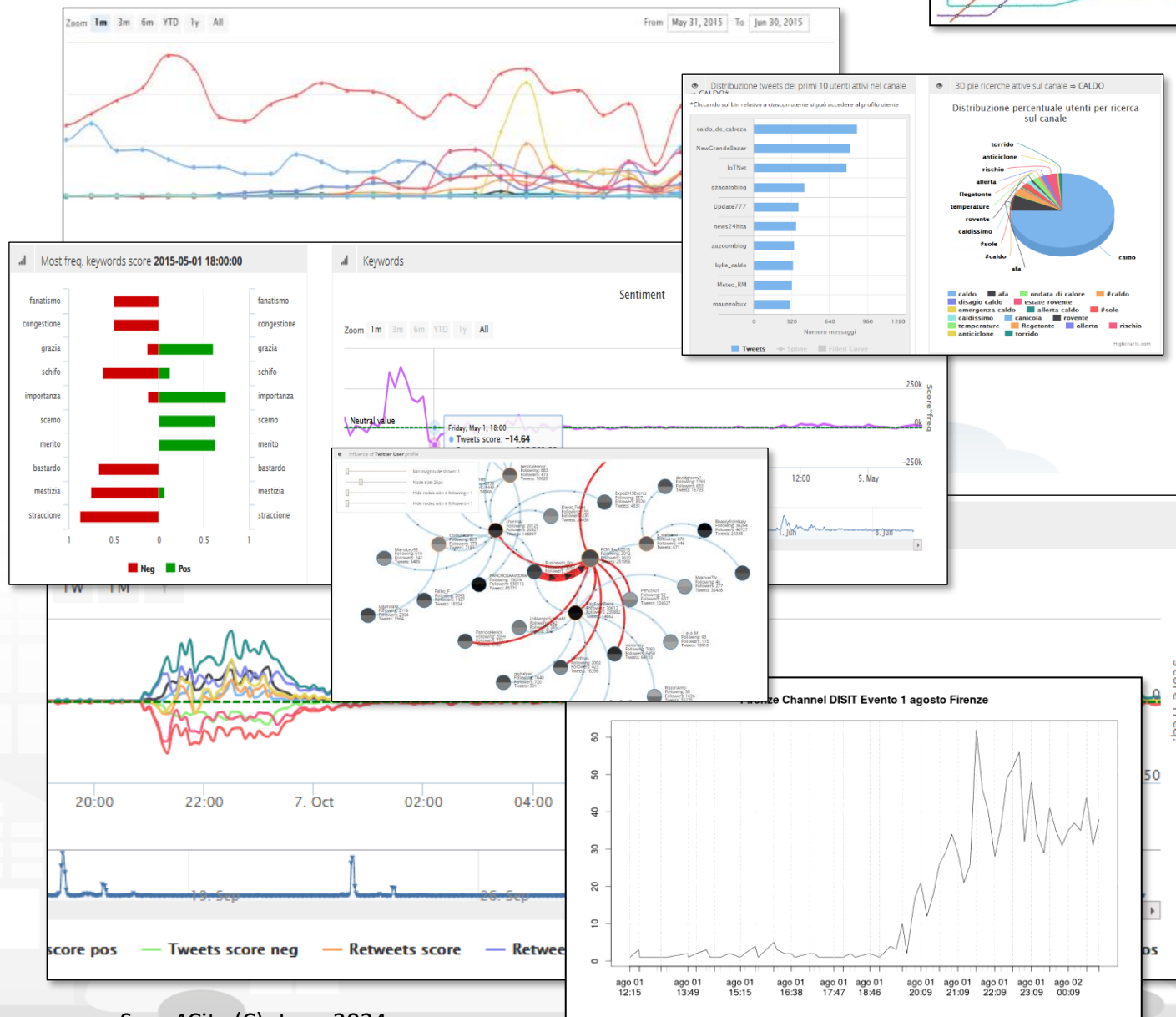



Several Channels



Twitter Vigilance Dashboard

Login

Last crawling: 2015-12-11 01:20:20

Search parameters

Data analysis 4

Channel statistics

Search statistics

Retweet statistics

Twitter Users statistics

INFO

Home > Channel statistics

Global view of user channels

Zoom 1m 3m 6m YTD 1y All

From Jun 20, 2015 To Dec 11, 2015

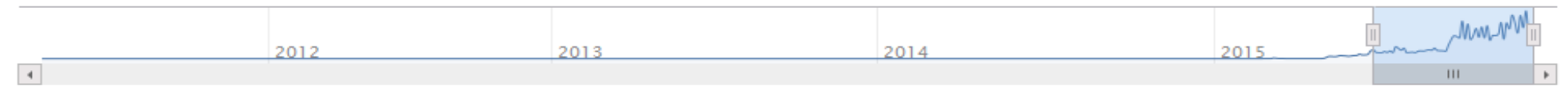
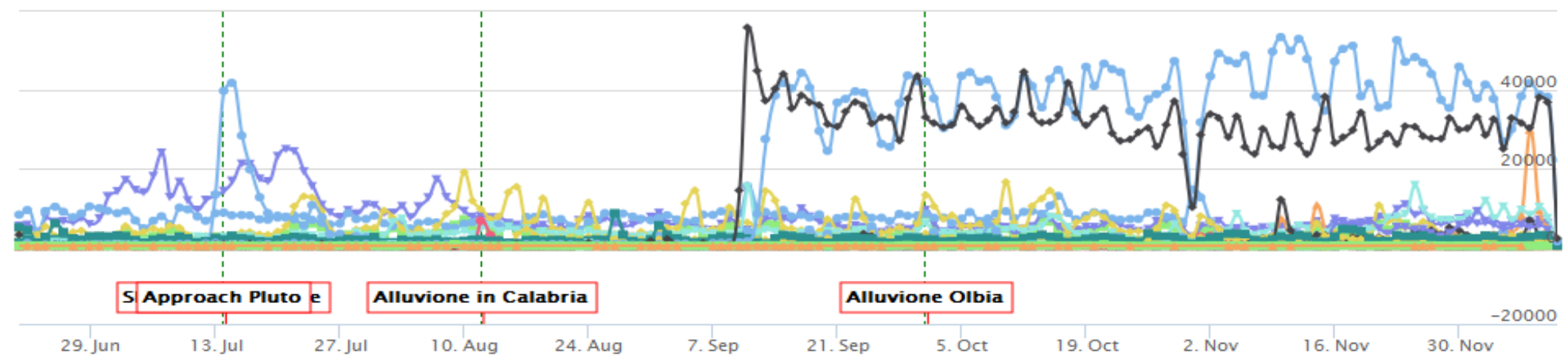

- ads
- aeroporto firenze
- Allertameteo TOSCANA
- apretoscana
- CALDO
- cambiamenti climatici
- Codified Hashtags Allerta
- ConsumoSuolo
- Emergenza_acqua
- Europea
- EXPO2015
- Firenze
- FirenzeICT
- Giubileo
- iononrischio
- LaMMA
- Maltempo
- maturità 2015
- MeteoUSER
- mymeteo
- NASA New Horizons
- papafrancesco
- PA_social_PA
- protezione civile toscana
- resilienza
- rossano
- siena
- smartcity
- smartcitybigdata2015
- SOLO allertameteoTOSCANA
- tech
- uber
- Univ-Firenze
- zanzara
- Events



A Channel



Channel active from 2009-10-23 to today



Data processed from 2015-05-15 to 2015-09-15

NLP

SA

Search related to channel **CALDO**

Zoom 1m 3m 6m YTD 1y All

From Mar 30, 2017 To Aug 7, 2017

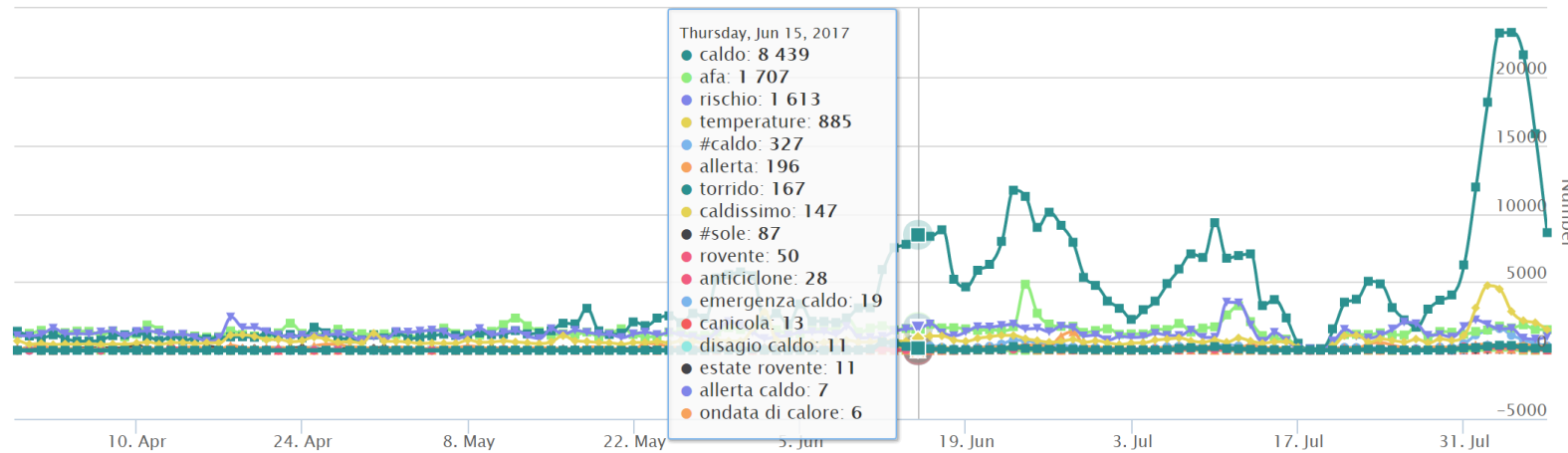

05-15 to 2015-09-15

NLP

SA

From May 11, 2015 To Aug 7, 2017

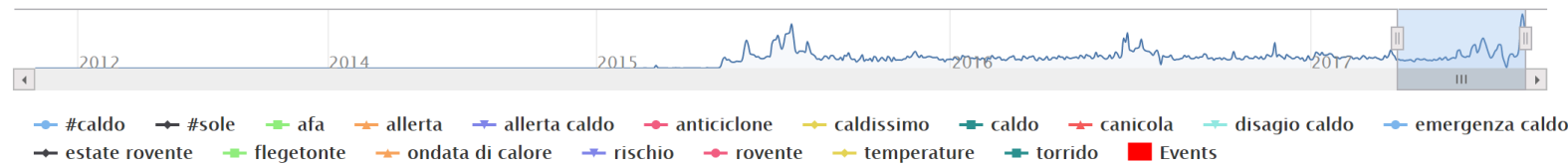

Its searches

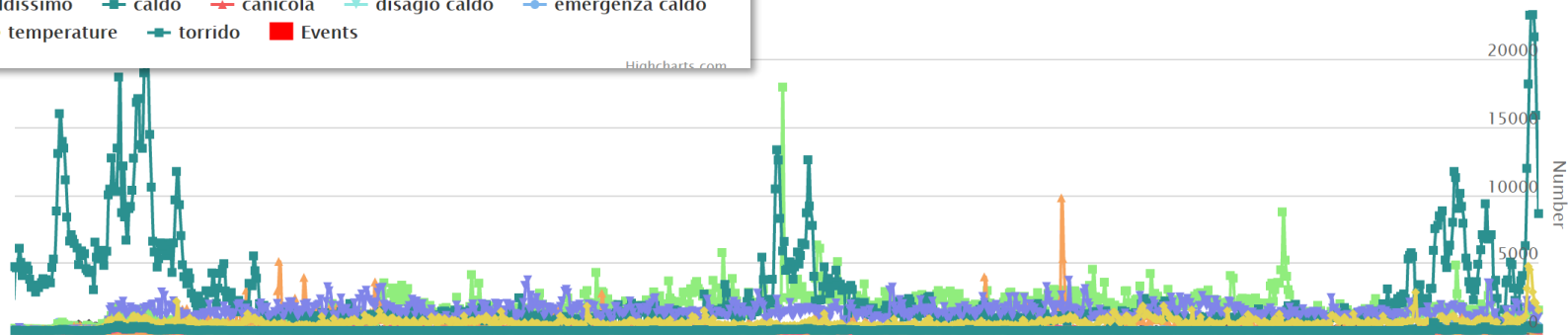

Snap4City (C), June 2024



Reputation

- Prediction/estimation of **Average Score of Trip Advisor** as a function of *Twitter Vigilance Metrics + other information*
- Prediction/estimation of **Negative Scores on specific Museum or service** as a function of *Twitter Vigilance Metrics + other information*

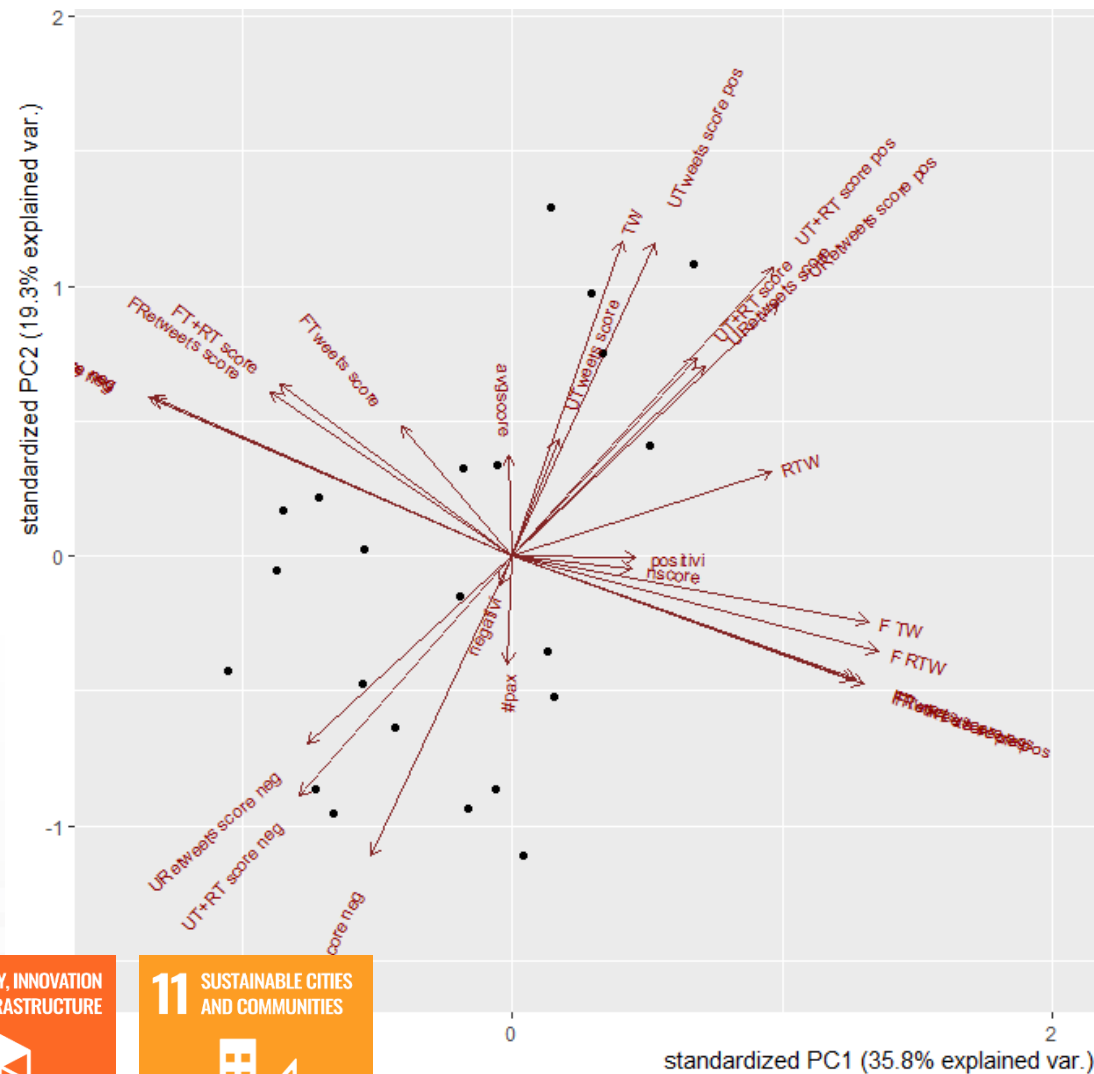

Twitter Vigilance

Predicting Service's Load via NLP on Social Media

9 INDUSTRY, INNOVATION
AND INFRASTRUCTURE



11 SUSTAINABLE CITIES
AND COMMUNITIES



Dubrovnik

- **Tourism Domain**

- Counting People
- TV Cameras and WiFi
- Social Media

- **Dashboards**

- Monitoring and real time control
- People flow
- Twitter Vigilance

- **Historical and Real Time data**

- **Services Exploited on:**

- Dashboard

- **Since 2020**

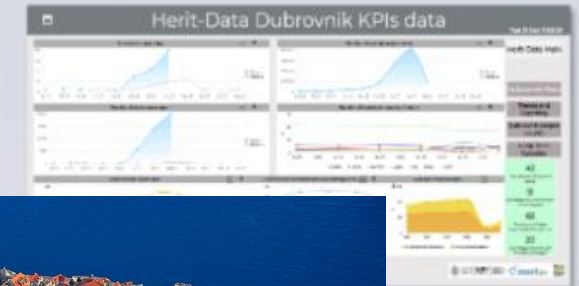
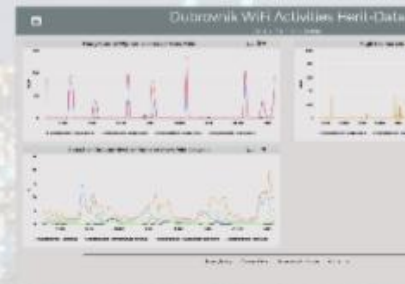
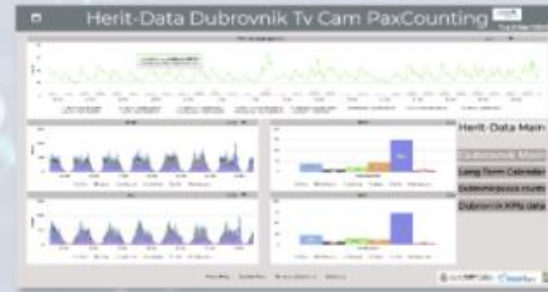

Pont du Gard

- **Tourism Domain**

- KPIs
- Social Media
- People Flows
- Bike Flows

- **Dashboards**

- Monitoring KPI
- People and bikes flows
- Twitter Vigilance

- **Historical and updated data**

- **Services Exploited on:**

- Dashboard

- **Since 2020**

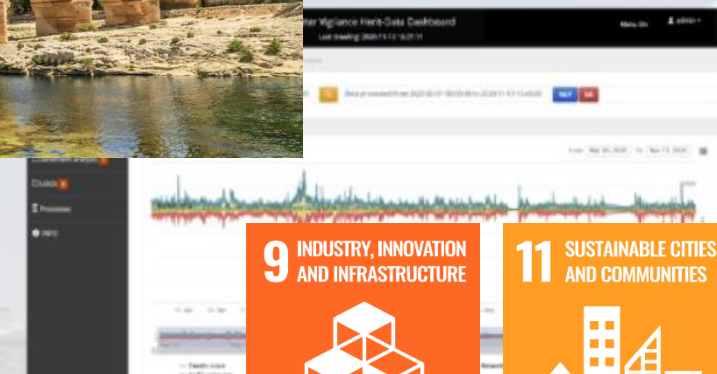
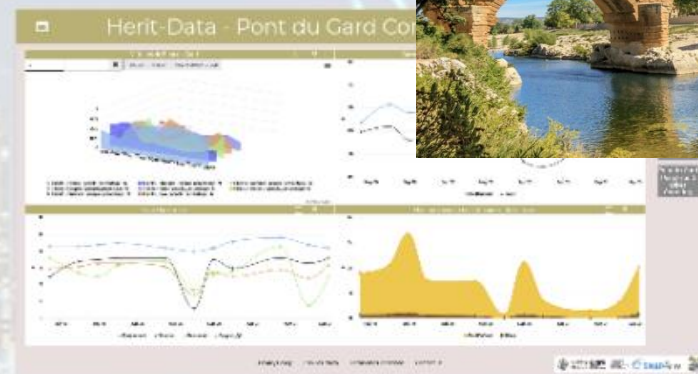
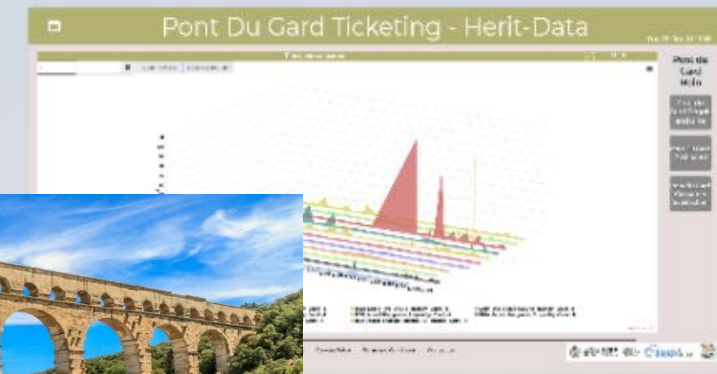
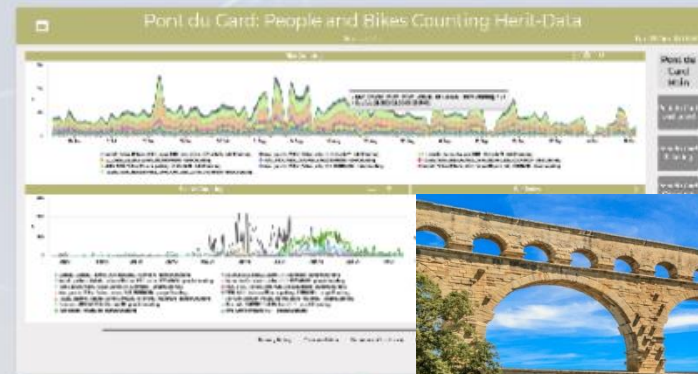

TOP

Blockchain for Certification, Contracts, NFT, etc.

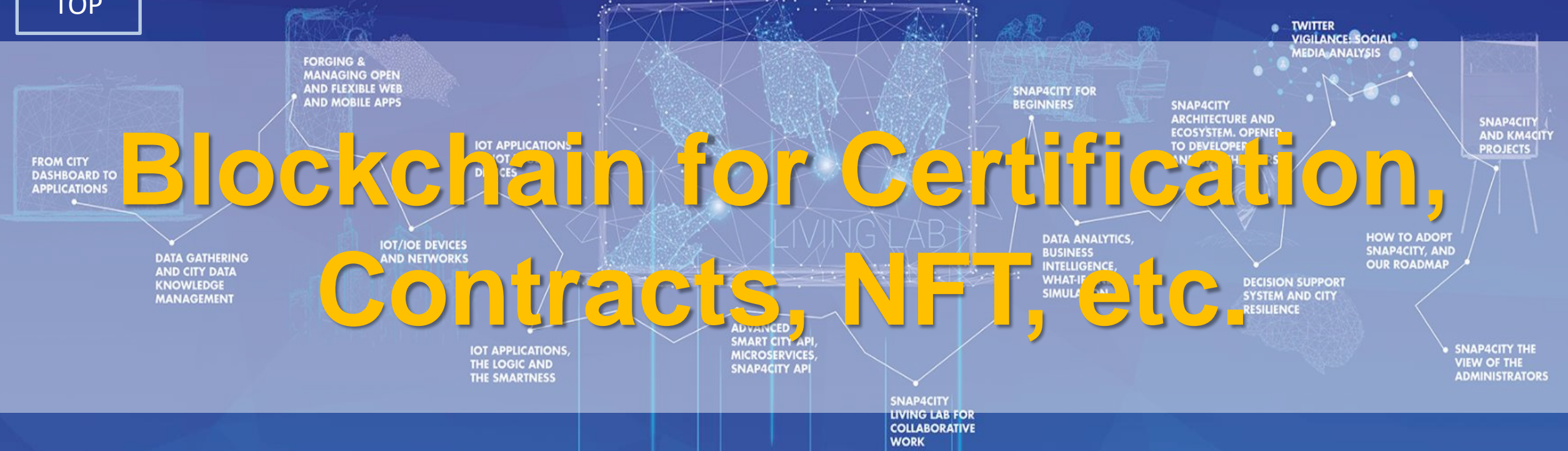

BlockChain vs Snap4City

- A feature optionally installed and optimally used to certify locally or in federation with other installations.
- Blockchain technology on Snap4City can be used for:
 - Certification of Data Messages →
 - Time Series, NFT with history of transactions, cold chains, transactions chains
 - MaaS, Waste collection Pay as you Throw (PAYT), etc.
 - Certification of Devices/Entities →
 - Contracts, transaction, micro-transactions
 - Certification of IoT Devices/Entities Models
 - Usage of Standard models and templates

Blockchain Certified and non certified entities

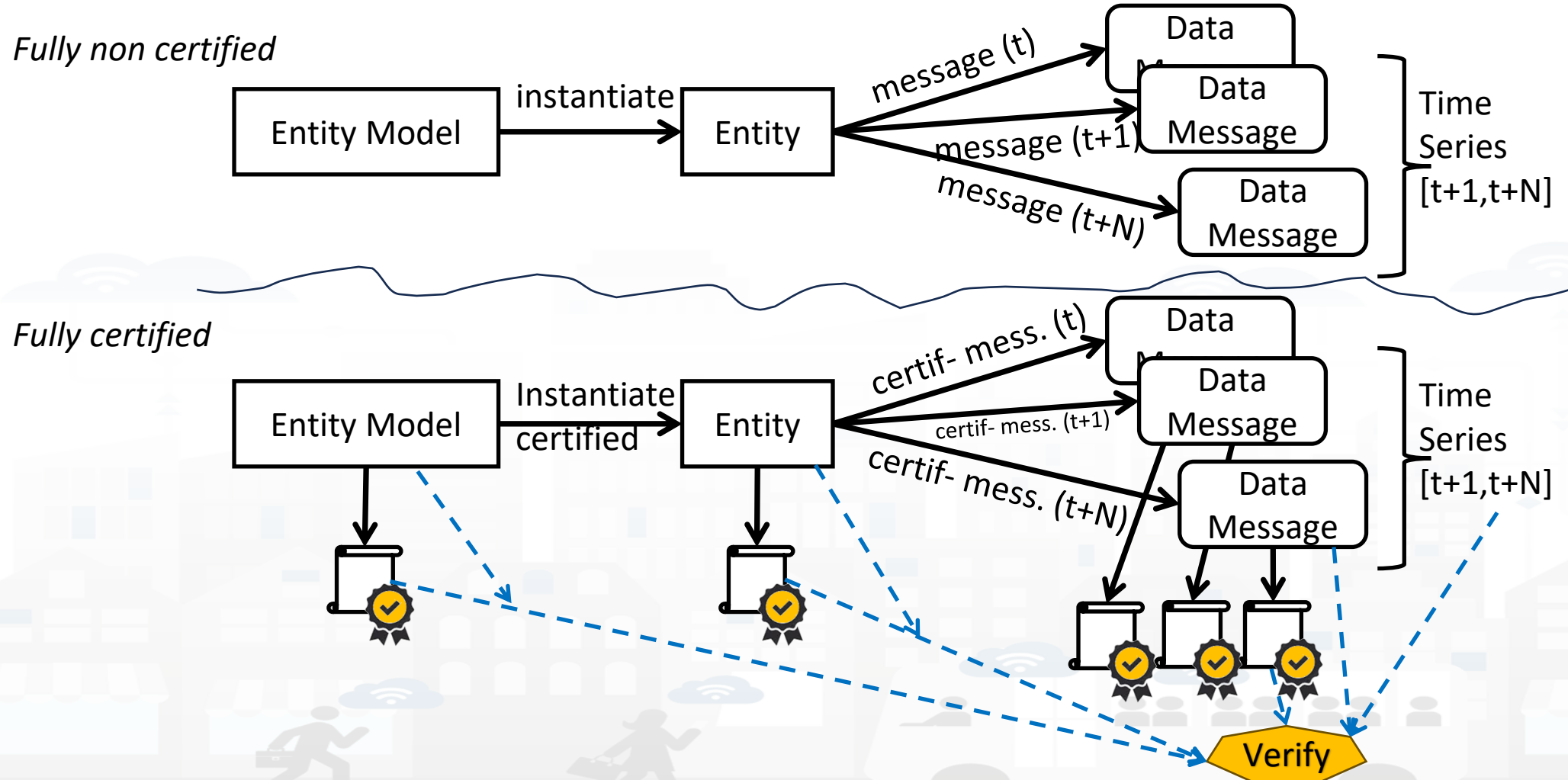

Architecture

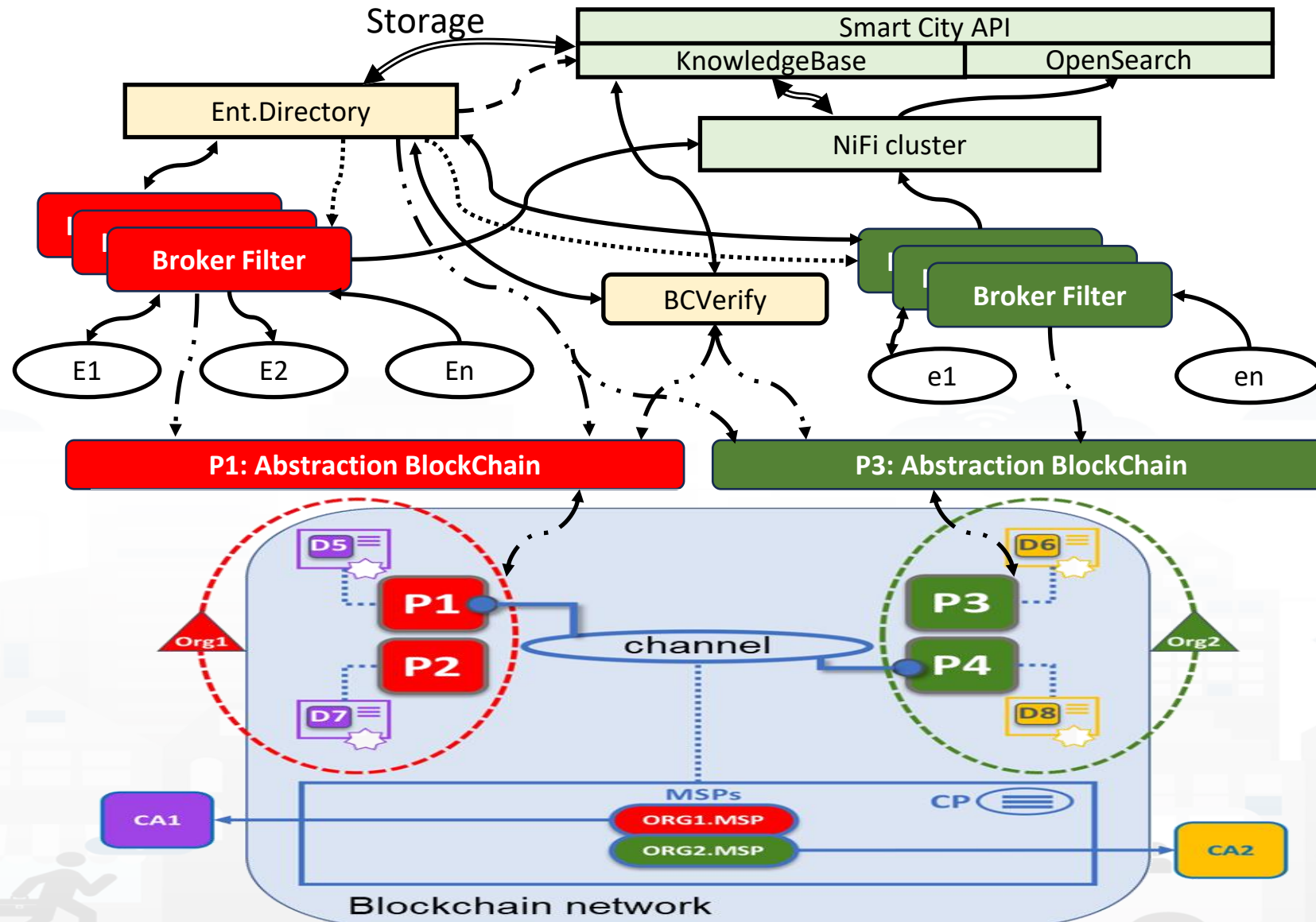

Snap4City with Blockchain

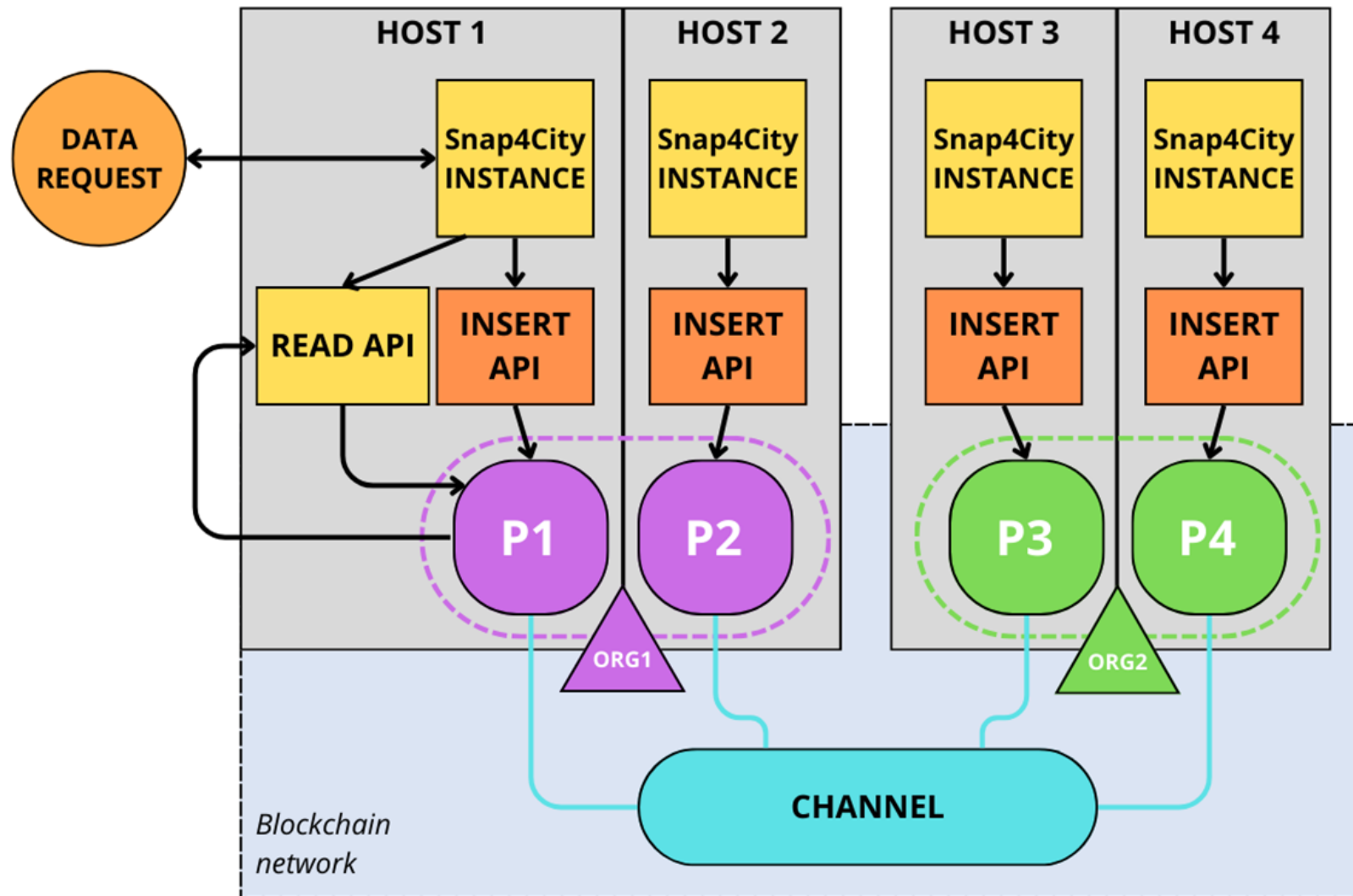



Snap4CityDocker

Switch To New Layout (Beta)

User: userrootadmin, Org: Organization
Role: RootAdmin, Level: [Logout](#)

- IOT Applications
 - IOT Directory and Devices
 - My IOT Sensors and Actuators
 - IOT Sensors and Actuators
 - IOT Devices**
 - IOT Devices Management
 - Devices blockchain verification**
 - IOT Brokers
 - FIWARE Smart Data Models
 - IOT Device Models
 - IOT Devices Bulk Registration
 - Ext. MS Broker Devices Discovery
 - Ext. MS Broker Discovery
 - Ext. Broker Devs Periodic Update
 - Rules for Discovery
 - Doc: IOT Directory and Devices
 - Create an IOT Device Instance
 - Create an IOT Device Model
 - Add an IOT Device into Snap4City
 - Resource Manager
 - Development Tools
 - Management
 - Decision Support Systems
 - Deploy and Installation
 - SuperSetting

Devices blockchain verification

1 PENDING 0 IN EXECUTION 0 FAILED 35 COMPLETED

Show entries Search:

Device Identifier	From date	To date	Owner	Request Status	Report	Check Performed	missing data
traffic_9001	1179-01-01T00:00:00	1179-01-21T00:00:00		completed	DOWNLOAD REPORT	1000	0
traffic_9001	1179-01-01T00:00:00	1179-01-11T00:00:00		completed	DOWNLOAD REPORT	528	0
traffic_9001	1179-01-01T00:00:00	1179-01-15T00:00:00		completed	DOWNLOAD REPORT	720	2
traffic_9001	1179-01-01T00:00:00	1179-01-06T00:00:00		completed	DOWNLOAD REPORT		
traffic_9001	1179-01-01T00:00:00	1179-01-02T00:00:00		completed	DOWNLOAD REPORT		
traffic_9001	1179-01-01T00:00:00	1179-01-01T00:00:00		completed	DOWNLOAD REPORT		
traffic_1002	2024-04-03T00:00:00	2024-04-26T00:00:00	tochange	pending	DOWNLOAD REPORT		

Showing 31 to 37 of 37 entries

Snap4CityDocker

Switch To New Layout (Beta)

User: userrootadmin, Org: Organization
Role: RootAdmin, Level: [Logout](#)

- IOT Applications
 - IOT Directory and Devices
 - My IOT Sensors and Actuators
 - IOT Sensors and Actuators
 - IOT Devices**
 - IOT Devices Management
 - Devices blockchain verification**
 - IOT Brokers
 - FIWARE Smart Data Models
 - IOT Device Models
 - IOT Devices Bulk Registration
 - Ext. MS Broker Devices Discovery
 - Ext. MS Broker Discovery
 - Ext. Broker Devs Periodic Update
 - Rules for Discovery
 - Doc: IOT Directory and Devices
 - Create an IOT Device Instance
 - Create an IOT Device Model
 - Add an IOT Device into Snap4City
 - Resource Manager
 - Development Tools
 - Management
 - Decision Support Systems
 - Deploy and Installation
 - SuperSetting

Devices blockchain verification

1 PENDING 0 IN EXECUTION 0 FAILED 35 COMPLETED

Show entries Search:

Device Identifier	From date	To date	Owner	Request Status	Report	Check Performed	missing data
traffic_9001	1170-01-01T00:00:00	1170-01-02T00:00:00		completed	DOWNLOAD REPORT	96	0
traffic_9001	1170-01-01T00:00:00	1170-01-01T00:00:00		completed	DOWNLOAD REPORT	48	0
traffic_9001	1171-01-01T00:00:00	1171-01-21T00:00:00		error	DOWNLOAD REPORT	1008	0
traffic_9001	1171-01-01T00:00:00	1171-01-11T00:00:00		completed	DOWNLOAD REPORT	528	0
traffic_9001	1171-01-01T00:00:00	1171-01-15T00:00:00		completed	DOWNLOAD REPORT	720	0
traffic_9001	1171-01-01T00:00:00	1171-01-06T00:00:00		completed	DOWNLOAD REPORT	288	0
traffic_9001	1171-01-01T00:00:00	1171-01-02T00:00:00		completed	DOWNLOAD REPORT	96	0
traffic_9001	1171-01-01T00:00:00	1171-01-01T00:00:00		completed	DOWNLOAD REPORT	48	0
traffic_9001	1172-02-01T00:00:00	1172-02-21T00:00:00		completed	DOWNLOAD REPORT	1008	0
traffic_9001	1172-01-01T00:00:00	1172-01-11T00:00:00		completed	DOWNLOAD REPORT	528	0

Showing 11 to 20 of 37 entries

Previous 1 2 3 4 Next

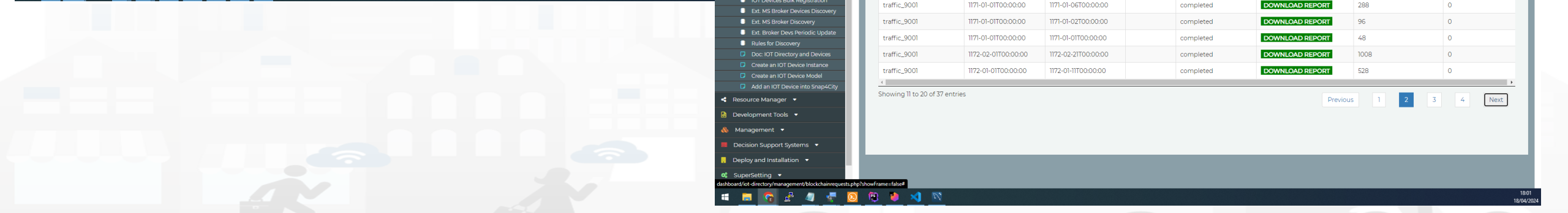

TOP

References



2023 booklets



- Smart City



https://www.snap4city.org/download/video/DPL_SNAP4CITY.pdf

- Industry



https://www.snap4city.org/download/video/DPL_SNAP4INDUSTRY.pdf

- Artificial Intelligence



https://www.snap4city.org/download/video/DPL_SNAP4SOLU.pdf

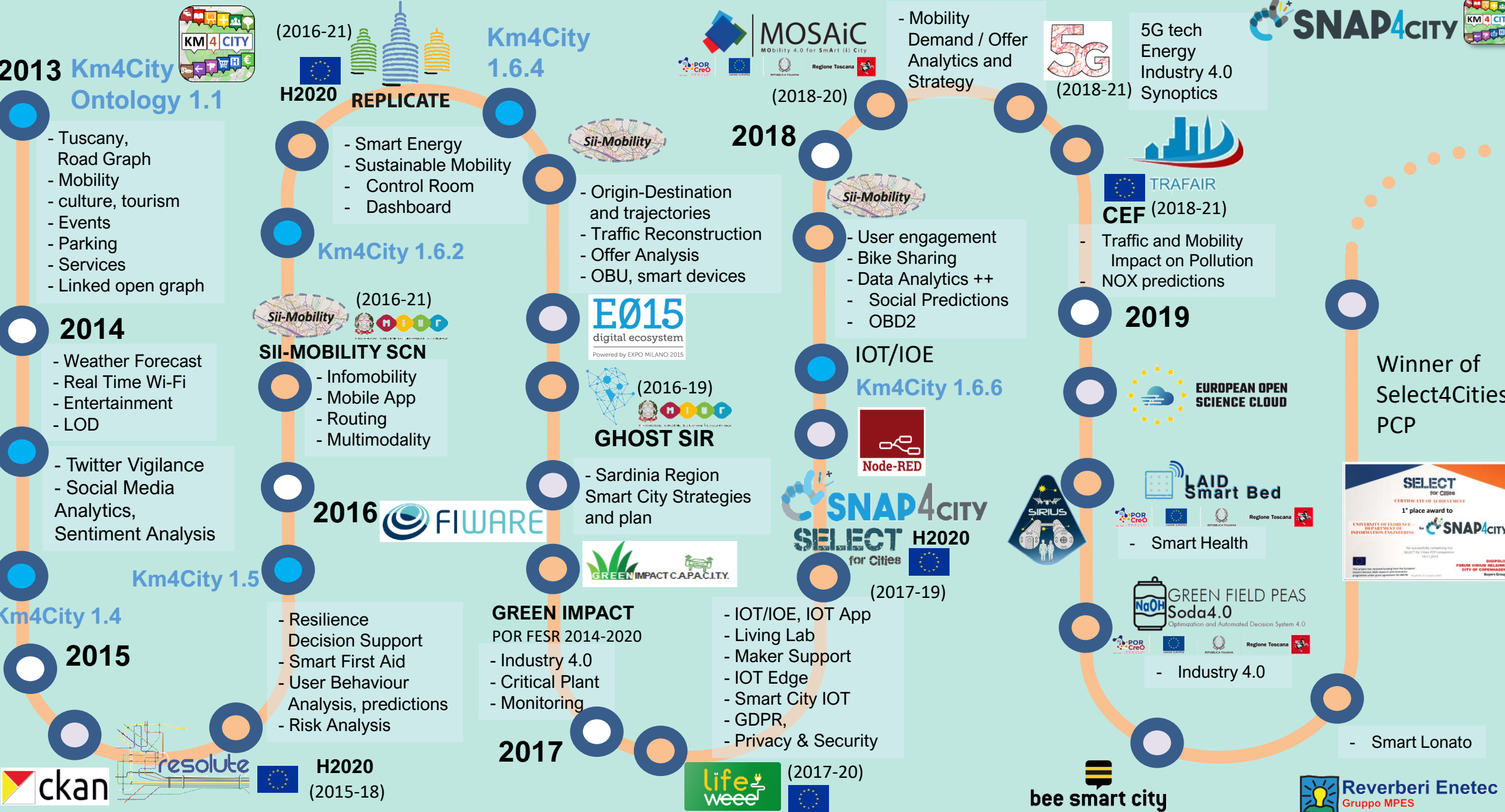

2013 Km4City Ontology 1.1

- Tuscany, Road Graph
- Mobility
- culture, tourism
- Events
- Parking
- Services
- Linked open graph

2014

- Weather Forecast
- Real Time Wi-Fi
- Entertainment
- LOD

- Twitter Vigilance
- Social Media Analytics, Sentiment Analysis

Km4City 1.4

2015

- Resilience Decision Support
- Smart First Aid
- User Behaviour Analysis, predictions
- Risk Analysis



(2016-21)
 H2020
REPLICATE

- Smart Energy
- Sustainable Mobility
- Control Room
- Dashboard

Km4City 1.6.2

(2016-21)
 Sii-Mobility
SII-MOBILITY SCN

- Infomobility
- Mobile App
- Routing
- Multimodality

2016
FIWARE

- Resilience Decision Support
- Smart First Aid
- User Behaviour Analysis, predictions
- Risk Analysis

Km4City 1.6.4

- Origin-Destination and trajectories
- Traffic Reconstruction
- Offer Analysis
- OBU, smart devices

E015 digital ecosystem

(2016-19)
GHOST SIR

- Sardinia Region Smart City Strategies and plan

GREEN IMPACT
 POR FESR 2014-2020

2017
 life weee (2017-20)

- Smart Waste

MOSAiC
 MObility 4.0 for Smart (II) City
 (2018-20)

- User engagement
- Bike Sharing
- Data Analytics ++
- Social Predictions
- OBD2

IOT/IOE

Km4City 1.6.6

Node-RED

SNAP4CITY
SELECT H2020
 for Cities (2017-19)

- IOT/IOE, IOT App
- Living Lab
- Maker Support
- IOT Edge
- Smart City IOT
- GDPR,
- Privacy & Security

bee smart city

- Smart Waste

- Mobility Demand / Offer Analytics and Strategy
 (2018-21)
 5G

TRAFAIR CEF (2018-21)

- Traffic and Mobility Impact on Pollution
- NOX predictions

2019

EUROPEAN OPEN SCIENCE CLOUD

LAID Smart Bed

GREEN FIELD PEAS Soda4.0
 Optimization and Automated Decision System 4.0

- Smart Health
- Industry 4.0

Reverberi Enetec Gruppo MPES

- Smart Lonato

5G tech
 Energy
 Industry 4.0
 Synoptics

SELECT for Cities
 CERTIFICATE OF ACHIEVEMENT
 1st place award to
 UNIVERSITY OF FERUGINE - DEPARTMENT OF INFORMATION ENGINEERING
 for **SNAP4CITY**

Winner of Select4Cities PCP

SNAP4CITY

SELECT for Cities
 CERTIFICATE OF ACHIEVEMENT
 1st place award to
 UNIVERSITY OF FERUGINE - DEPARTMENT OF INFORMATION ENGINEERING
 for **SNAP4CITY**

Winner of Select4Cities PCP

SELECT for Cities
 CERTIFICATE OF ACHIEVEMENT
 1st place award to
 UNIVERSITY OF FERUGINE - DEPARTMENT OF INFORMATION ENGINEERING
 for **SNAP4CITY**

SELECT for Cities
 CERTIFICATE OF ACHIEVEMENT
 1st place award to
 UNIVERSITY OF FERUGINE - DEPARTMENT OF INFORMATION ENGINEERING
 for **SNAP4CITY**

SELECT for Cities
 CERTIFICATE OF ACHIEVEMENT
 1st place award to
 UNIVERSITY OF FERUGINE - DEPARTMENT OF INFORMATION ENGINEERING
 for **SNAP4CITY**

SELECT for Cities
 CERTIFICATE OF ACHIEVEMENT
 1st place award to
 UNIVERSITY OF FERUGINE - DEPARTMENT OF INFORMATION ENGINEERING
 for **SNAP4CITY**

SELECT for Cities
 CERTIFICATE OF ACHIEVEMENT
 1st place award to
 UNIVERSITY OF FERUGINE - DEPARTMENT OF INFORMATION ENGINEERING
 for **SNAP4CITY**

- Smart Lonato

DISIT lab roadmap vs model and tools' usage



2020



- Smart Tourism
- 6 Pilots
- Data Analytics
- Extended platform



- Smart Mobility
- PISA, PUMS
- Living lab

Smart
Ambulance
(2021-22)

Enterprise
(2021-22)
Industry
4.0



2021

PC4City (2020-21)
Monitoring Terrain

Winner of Open
Data Challenge of
enel x

CAPĒLON

- Smart Light
- Sweden

Km4City
1.6.7



Almafluida
Industry 4.0
(2021-22)

AMPERE (2021-22)
Industry 4.0

SYN-RG-AI
SmartCity



Industry 4.0

uni.systems

SmartCity, 2021-23



AXIS collab
SmartCity

2022



Asymmetrica
Smart City, 2022-23



Italferr, Smart City

2023



Contract, 2022-23



2022-2023



Security and Risk



Contract, 2022-23



CN MOST, 2022-26



EI THE, 2022-26



G. Agile, 2021-23



2023-26 Finanziato dall'Unione europea NextGenerationEU

Merano, smart light

OceanRace,
Genova, AWS

Cuneo,
smart city

2024



TOURISMO

ELLIE IA
2024-2027



CAI4DSA



Rhodes,
smart city

eShare
UNIFI TUSS

AMMIRARE

TOP

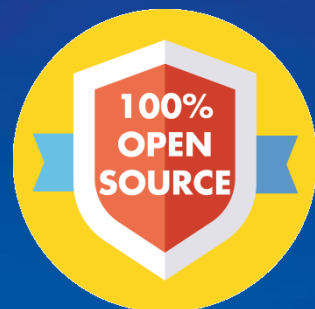

Be smart in a SNAP!



SMARTCITY

EXPO WORLD CONGRESS

7-9 November 2023, Barcelona, Spain

Visit Snap4City in Hall 1

CONTACT

DISIT Lab, DINFO: Department of Information Engineering
Università degli Studi di Firenze - School of Engineering

Via S. Marta, 3 - 50139 Firenze, ITALY
<https://www.disit.org>

www.snap4city.org

 **SNAP4**
Appliances and Dockers
Installations

Email: snap4city@disit.org

Office: +39-055-2758-515 / 517

Cell: +39-335-566-86-74

Fax.: +39-055-2758570



UNIVERSITÀ
DEGLI STUDI
FIRENZE

DINFO
DIPARTIMENTO DI
INGEGNERIA
DELL'INFORMAZIONE

DISIT
DISTRIBUTED SYSTEMS
AND INTERNET
TECHNOLOGIES LAB