

UNIVERSITÀ
DEGLI STUDI
FIRENZE

DINFO
DIPARTIMENTO DI
INGEGNERIA
DELL'INFORMAZIONE

DISIT
DISTRIBUTED SYSTEMS
AND INTERNET
TECHNOLOGIES LAB

SNAP4CITY

Powered by

scalable Smart aNalytic APplication builder for sentient Cities
Overview -- September 2018

<https://www.snap4City.org>

<https://www.Km4City.org>

<https://www.disit.org/>

Paolo Nesi, paolo.nesi@unifi.it

UNIVERSITÀ
DEGLI STUDI
FIRENZE

DINFO
DIPARTIMENTO DI
INGEGNERIA
DELL'INFORMAZIONE

DISIT
DISTRIBUTED SYSTEMS
AND INTERNET
TECHNOLOGIES LAB
<http://www.disit.org>

- Snap4City has been created in response to Select4Cities PCP (<http://www.select4cities.eu/>) call as an open, standardized, data-driven, service-oriented, user-centric platform enabling large-scale co-creation IOT/IOE applications and services for Helsinki, Copenhagen and Antwerp.
- Snap4City is a fully open source, robust, scalable, easy to use solution, provides tools for co-creation of mixt data driven, stream and batch processing, extending the powerful semantic reasoner of Km4City <https://www.km4city.org>, with IOT/IOE, GDPR, and city dashboards.
 - Km4City has been validated in multiple devices (PC, Android, Raspberry, ..), and domains: mobility and transport, tourism, health, welfare, social and cities such as Florence, Pisa, Arezzo, and large area of millions on inhabitants as Tuscany and million of data per day.
- The innovation is mainly related to semantic reasoning, IOT interoperability, microservices, automated dashboard production, .. thus
- ***setting up smart city solutions in a*** 

UNIVERSITÀ
DEGLI STUDI
FIRENZE

DINFO
DIPARTIMENTO DI
INGEGNERIA
DELL'INFORMAZIONE

DISIT
DISTRIBUTED SYSTEMS
AND INTERNET
TECHNOLOGIES LAB

<http://www.disit.org>

Agenda

- Comparison of Snap4City with state of the art
- Services for the city users, stakeholders
- From Level 1 to developers
- Snap4City Living Lab

Comparison with State of the Art

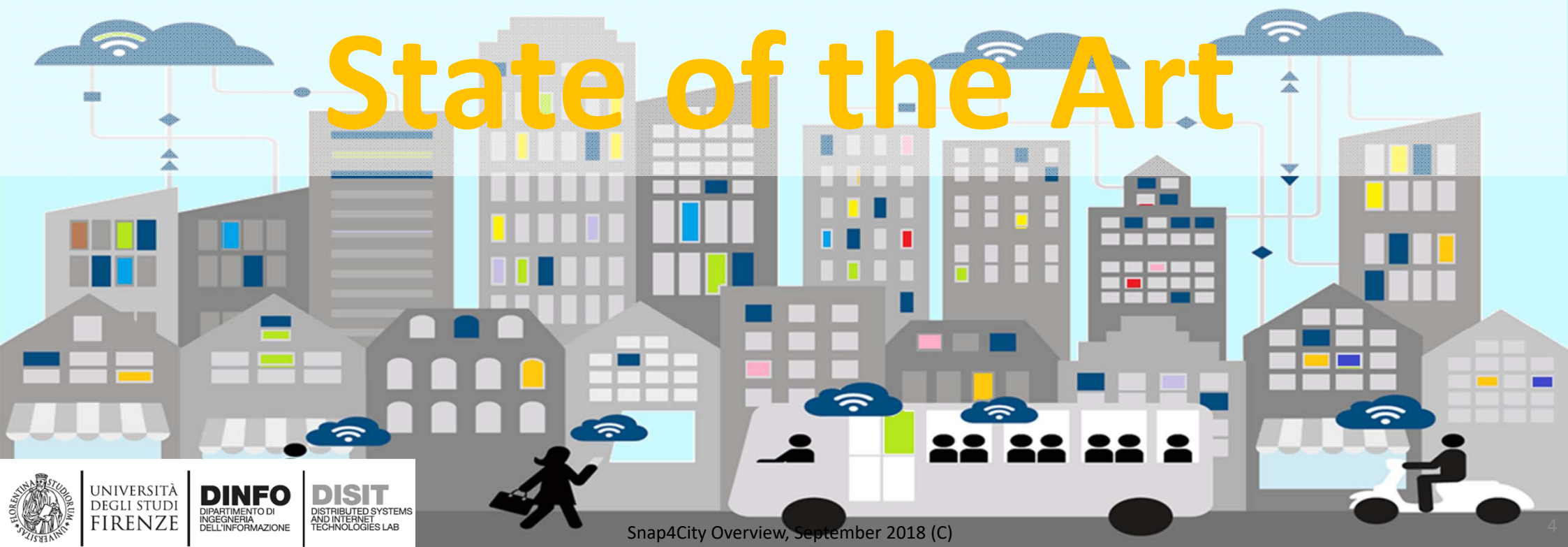

Confronto: lo stato dell'arte

	Open Source end-to-end	Scalability IOT	Execution scalability	Visual Programming end-to-end applications	Advanced Smart City API, MicroServices	Multi Domain Semantic Platform	External services via API	Standard based Modules and IOT, Open Devices	Integrated Community management	Resource Sharing	Referral data management	Security end-2-end	Dashboard H24/7	Flexible and easy dashboard creation	Multi-protocol on IOT
Snap4City	Y	Y	Y	Y	Y	Y	Y	Y	Y	Y	Y	Y	Y	Y	Y
KAA	Y	Y	Y ¹	N	Y	N	Y	N/Y	Y	N	--	Y	Y	N	Y
AWS	N	Y	Y	N	N	N	Y	Y	N	Y	Y	Y	Y	(Y)	Limited
Azure IOT	N	Y	Y	(Y)	N	N	Y	Y	(Y)	Y	Y	Y	Y	(Y)	Limited
IOT IGNITE	Y	Y ²	N	Y	N	N	Y	N	N	N	--	N	Y	(Y)	MQTT
PTC ThingWorkx	N	Y	(Y)	Y	N	N	Y	Y	N	N	--	Y	Y	(Y)	Y
BEZIRK	Y	N	N	N	N	Y	--	Y	N	N	--	N	N	N	Y
Bosch IoT Suite	N	Y	(Y)	Y	Y	N	Y	Y	N	N	Y	Y	Y	(Y)	Y
FIWARE	Y	(Y)	N	N	Y	N	N	Y	N	N	N	N	Y	N	Y
CISCO Jasper	N	Y	N	N	N	N	Y	N	--	--	Y	--	Y	--	N ³
IBM Watson IoT	(N)	Y	(Y)	Y	Y	Y	Y	Y	N	Y	(y)	Y	Y	Y	Y
Siemens MindSphere	N	Y	--	Y	N	N	N	Y	N	N	Y	N	Y	N	Y
Carriots	N	Y	--	N	N	N	Y	--	N	N	--	N	Y	Y	MQTT
Thingsboard	Y	Y ⁴	N	N	N	N	N	N	N	N	--	Y	Y	Y	(MQTT, CoAP, http)
IOT eclipse.org	Y	Y	N	N	N	N	Y	Y	N	N	N	N	N	N	Y
Google IOT	N	Y	Y	N	N	N	Y	N	N	N	N	Y	N	N	MQTT, HTTP

UNIVERSITÀ
DEGLI STUDI
FIRENZE

DINFO
DIPARTIMENTO DI
INGEGNERIA
DELL'INFORMAZIONE

DISIT
DISTRIBUTED SYSTEMS
AND INTERNET
TECHNOLOGIES LAB
<http://www.disit.org>

unique about our platform vs competitors?

- flexible and IOT **smartcity-oriented dashboards, visual editor** and **wizard** for creating dashboards, large collection of widgets, (addressing: sensors and actuators, selectors, maps, etc.);
- **Visual tool for IOT Applications** (not rule based, largely avoiding coding), large number of MicroServices, easy to expand;
- management of **any kind of data and resources (High Level Types)** by using Km4City Expert system and semantic indexing;
- providing tools for **managing the Living Lab** community;
- **Coworking** for: IOT applications, dashboards, back office processes, microservices, external services, etc.;
- **end-2-end encryption and security/privacy with GDPR**: several data types: My Personal Data, My Annotations, etc.;
- **integrated management** of referral data, historical data, traffic analyzer;

Open Data

Public Services, Security, Education, Utilities, Events, Entertainment, Energy, Accommodation, Environment, Culture, Healthcare, Emergency, Tourism, Mobility, Commerce, Open Data

GIS + Map Data

Personal Data

Information, System, Personal, Data, Privacy, Social, Personal

IoT/loE Sensors

Actuators

Industry 4.0

Social Media

Static, Quasi static and Real Time data flows

Data Processing Tools

ETL Processes, Data Analytic, R; IOT App; etc.

ETL Processes IoT/loE Applications

Elastic Management of Containers

Big Data Storage Knowledge

Phoenix, Hbase + indexing

Knowledge Base

Km4City Ontology

Smart City Cloud Infrastructure

Development and Management Tools

Management ServiceMap Data Flow Analysis DataGate CKAN

IOT Directory Linked Open Graph DevDash AMMA Resource Manager

Authentication, Authorization, GDPR, Security Assessment

Km4City Smart City API

Final Users' Tools

Dashboards

IOT / IOE Apps

Mobile and Web Apps

Requirements and Objectives

UNIVERSITÀ
DEGLI STUDI
FIRENZE

DINFO
DIPARTIMENTO DI
INGEGNERIA
DELL'INFORMAZIONE

DISIT
DISTRIBUTED SYSTEMS
AND INTERNET
TECHNOLOGIES LAB
<http://www.disit.org>

Requirements and Objectives

- **Serve as a City Dashboard, App User Interface, etc.**
 - Real time and historical data, any device, sensors and actuators
 - Sensors, KPI, maps, data trends, real time data, charts, etc.
- **Real Time communication:**
 - in/out data driven from/to the field into: applications, notifications, etc.
- **Referral data:**
 - shadow, access (API, storage, any protocol), production of OD, export
- **Data Driven processing: IOT Applications, IOT edge, multiple operating systems, embedded systems, MicroServices**
- **Data Analytics: Machine Learning, statistics, reasoning, ...**
- **Serve as Living Lab: open innovation, coworking; collaborative work; sharing: data, processes, dashboard, experiences, solutions,**
- **Experimented on large scale cases**

UNIVERSITÀ
DEGLI STUDI
FIRENZE

DINFO
DIPARTIMENTO DI
INGEGNERIA
DELL'INFORMAZIONE

DISIT
DISTRIBUTED SYSTEMS
AND INTERNET
TECHNOLOGIES LAB
<http://www.disit.org>

Non functional requirements

- **Open Source and based on Open Source Tools and OS**
- **Open Standard for communication and API for In/Out**
- **Scalable, Robust, Distributed and Decoupled, modular, Service Oriented, open to external services and data sets**
- **Data driven, for reading and data analytic**
- **Heterogeneous: any device, private and public, custom and..**
- **Interoperability: protocols, internal API, Smart City API, capable to integrate with legacy conditions in place, modular, reusable,...**
- **Communication with things: any protocol, any format, ...**
- **Security by Design: HTTPS, TLS, ...**
- **User Centric Design: privacy by Design (and GDPR), personalized, personal data management, ...**

Services for City users and Stakeholders

UNIVERSITÀ
DEGLI STUDI
FIRENZE

DINFO
DIPARTIMENTO DI
INGEGNERIA
DELL'INFORMAZIONE

DISIT
DISTRIBUTED SYSTEMS
AND INTERNET
TECHNOLOGIES LAB

<http://www.disit.org>

For the user: different levels of engagement

- **Observer:**
 - Level 0: observers of data with private access
- **Manager: Final Users**
 - Level 1: create Dashboards and IOT Applications
 - Level 2: create Dashboards that get and produce data, act on city
 - Level 3: add your own IOT Device, create Dashboards with them and city data
 - Level 4: create IOT Applications to make smarter your Dashboards, services, notifications, exploiting MicroServices
- **Area Manager: Developers, Researchers, Operators**
 - Level 5: Developer of complex services: R, ETL, External Srv, MicroApp, web and mobile application exploiting Smart City API...

Level 0 users

Level 0 user: Observer (public or invited)

- Access to the Portal, view Dashboards with public data

IOT and City data World

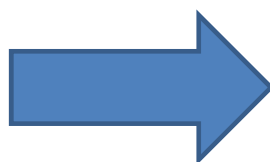

City Dashboard

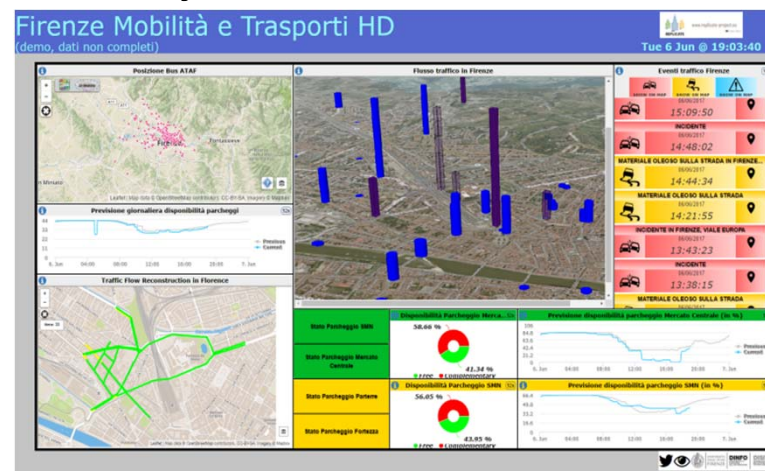

UNIVERSITÀ
DEGLI STUDI
FIRENZE

DINFO
DIPARTIMENTO DI
INGEGNERIA
DELL'INFORMAZIONE

DISIT
DISTRIBUTED SYSTEMS
AND INTERNET
TECHNOLOGIES LAB
<http://www.disit.org>

<https://dashboard.km4city.org/view/index.php?iddashboard=Mij1>

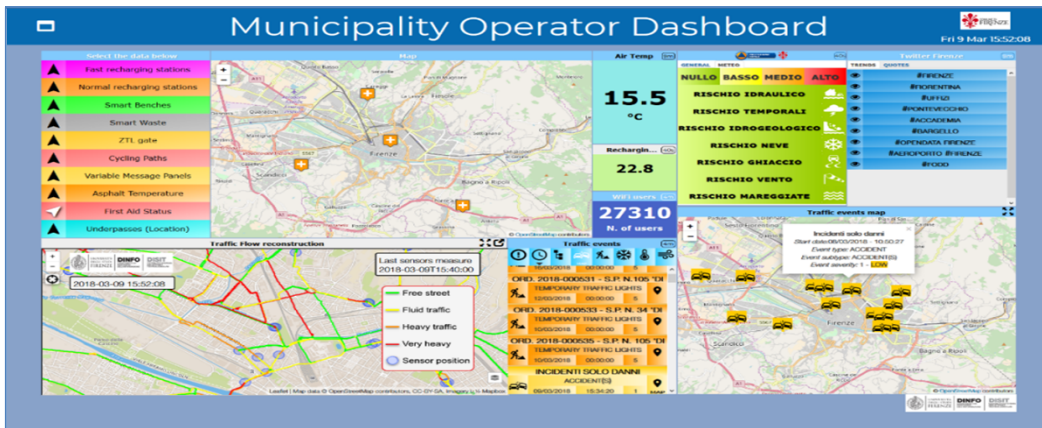

<https://www.disit.org/dashboardSmartCity/view/index.php?iddashboard=Mij5>

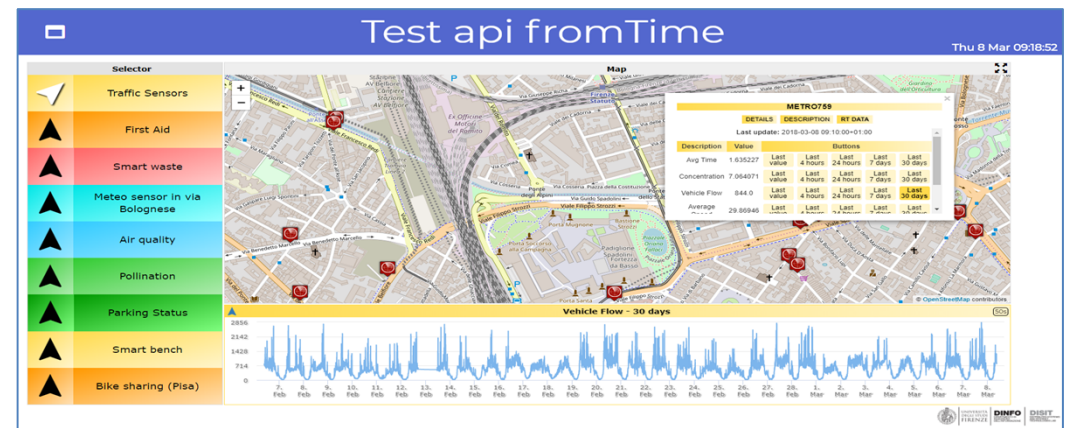

<https://www.disit.org/dashboardSmartCity/view/index.php?iddashboard=MijQ2>

<https://www.disit.org/dashboardSmartCity/view/index.php?iddashboard=MijUw>

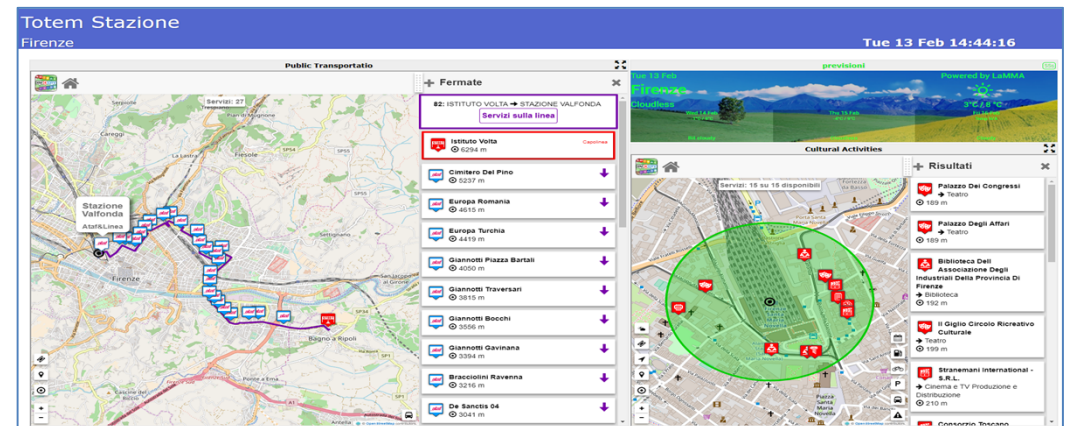
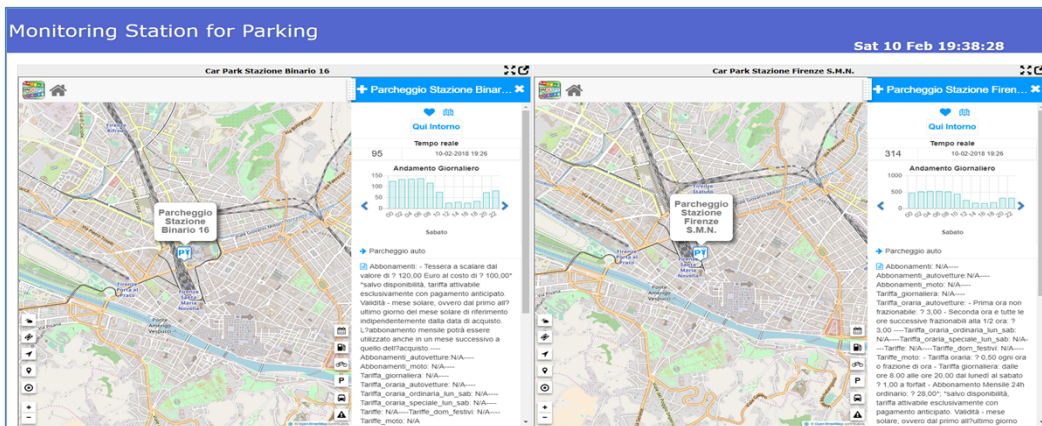

Snap4City Overview, September 2018 (C)

UNIVERSITÀ
DEGLI STUDI
FIRENZE

DINFO
DIPARTIMENTO DI
INGEGNERIA
DELL'INFORMAZIONE

DISIT
DISTRIBUTED SYSTEMS
AND INTERNET
TECHNOLOGIES LAB
<http://www.disit.org>

SNAP4CITY

<https://dashboard.km4city.org/dashboardSmartCity/view/index.php?iddashboard=MTE5>

<https://dashboard.km4city.org/view/index.php?iddashboard=MTY2>

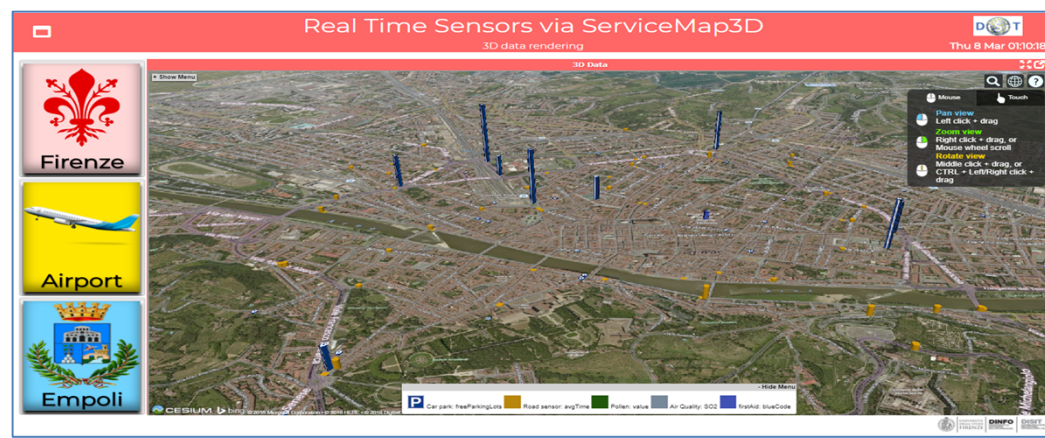
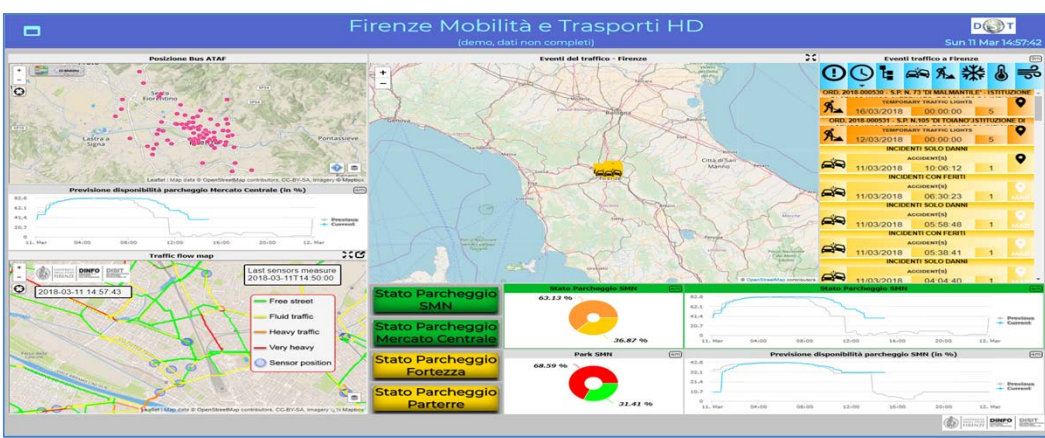

<https://dashboard.km4city.org/view/index.php?iddashboard=MjY3>

<https://dashboard.km4city.org/view/index.php?iddashboard=MjQ3>

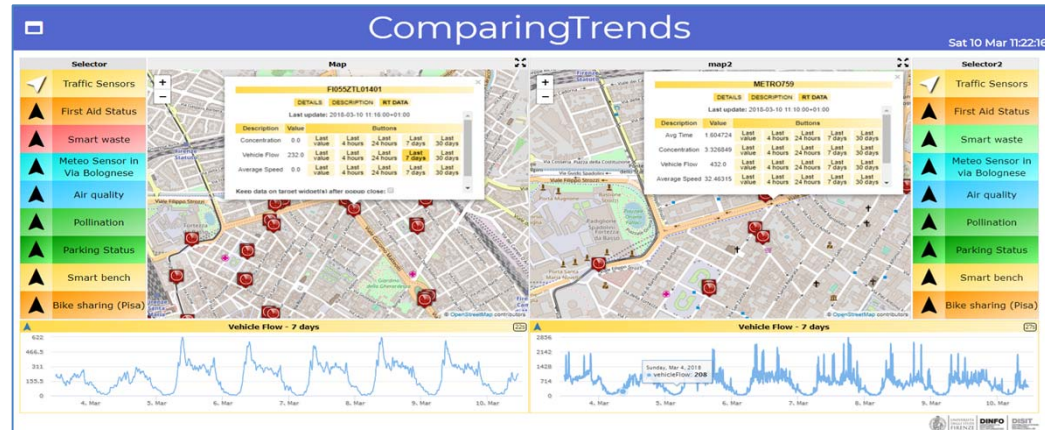

SNAP4CITY Overview, September 2018 (C)

UNIVERSITÀ
DEGLI STUDI
FIRENZE

DINFO
DIPARTIMENTO DI
INGEGNERIA
DELL'INFORMAZIONE

DISIT
DISTRIBUTED SYSTEMS
AND INTERNET
TECHNOLOGIES LAB

<http://www.disit.org>

<https://dashboard.km4city.org/view/index.php?idashboard=MTU1>

<https://dashboard.snap4city.org/dashboardSmartCity/view/index.php?idashboard=MjY2>

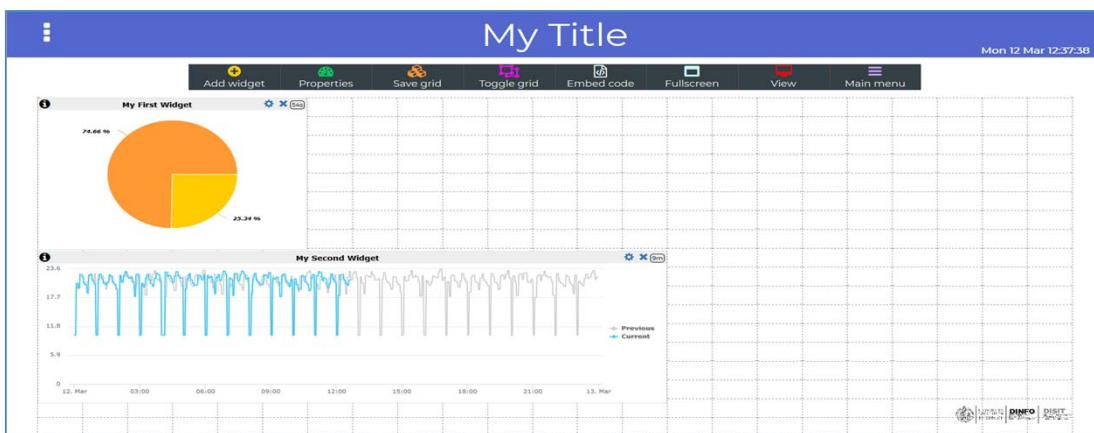
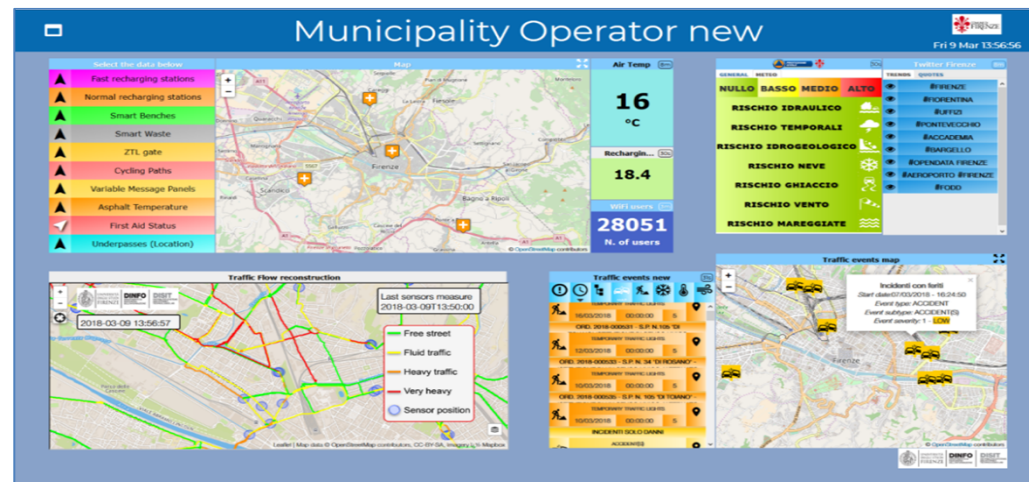
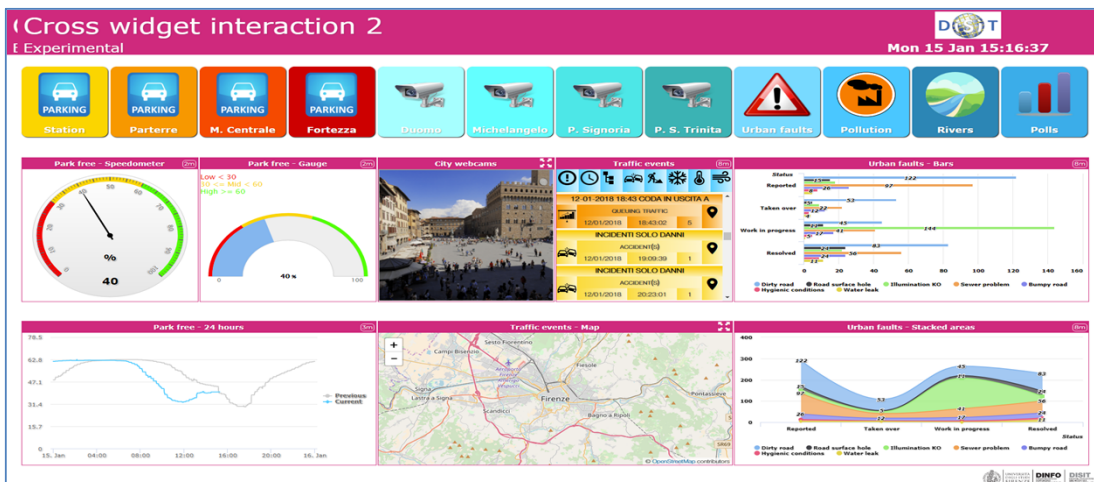

- Grid on the frame to simplify the sizing of dash and widgets
- Spaces among widgets to simplify the reading
- Full set of colour, which can be used more moderately than us 😊

Energy Dash

Pilot dashboard

Sun 8 Jul 11:59:06

Selector - Click the icon

- Fast recharging stations
- Florence WiFi POI
- Normal recharging stations
- Smart Benches
- Smart waste
- ZTL gate

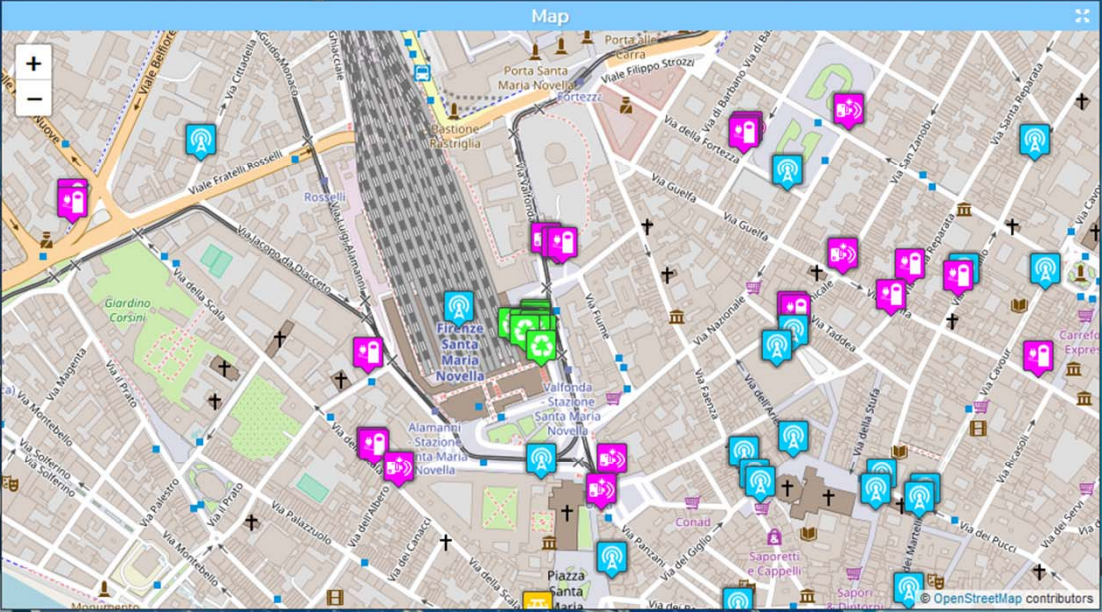

Real time ac... Accumulato... Accumulato...

N. of App Users Energy consumption vi...

40 users
122770 kWh

Avg heat consumption per build...

Avg heat consumption per user

Avg gas consumption

Smart Grid Data

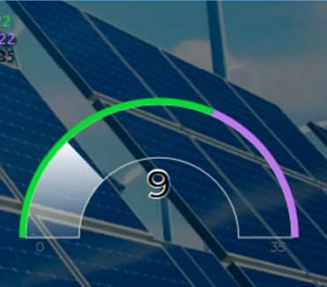

Web site status

SNAP4CITY

TOKEN FOUND

2018-07-08 11:51:37

UNIVERSITÀ
DEGLI STUDI
FIRENZE

DINFO
DIPARTIMENTO DI
INGEGNERIA
DELL'INFORMAZIONE

DISIT
DISTRIBUTED SYSTEMS
AND INTERNET
TECHNOLOGIES LAB

<http://www.disit.org>

Coverage: examples

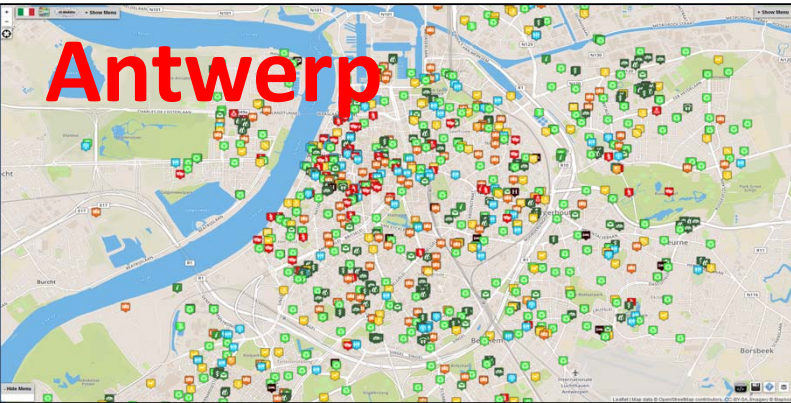

Antwerp

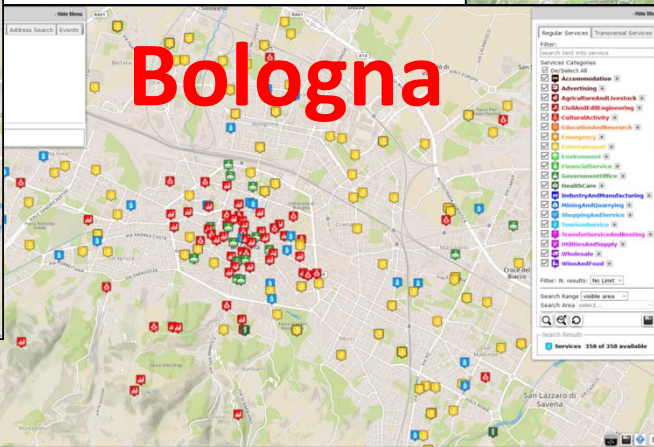

Bologna

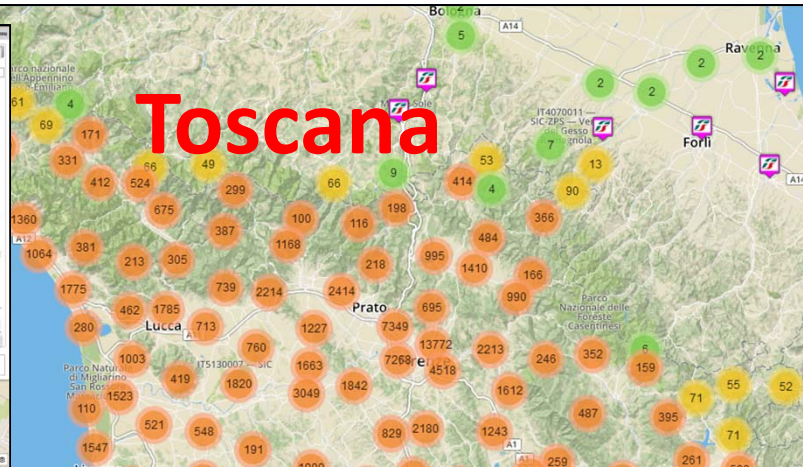

Toscana

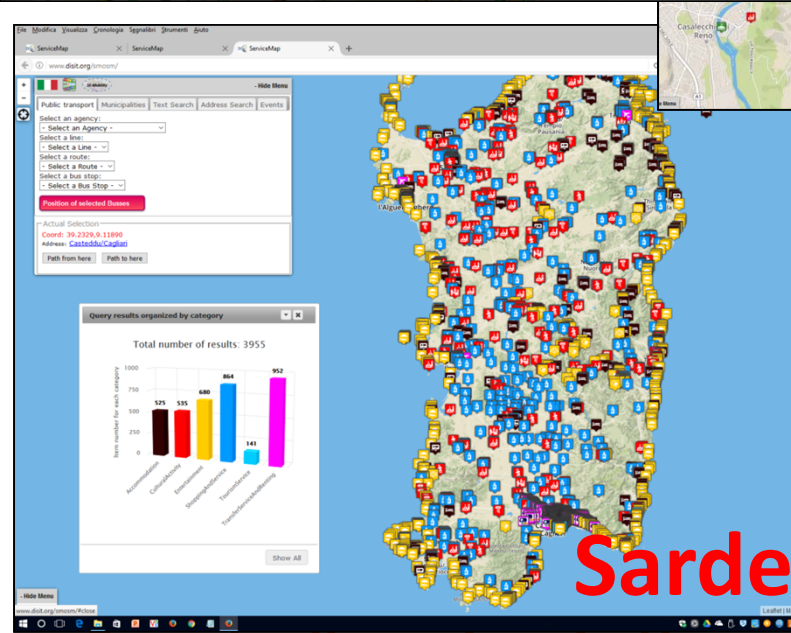

Sardegnia

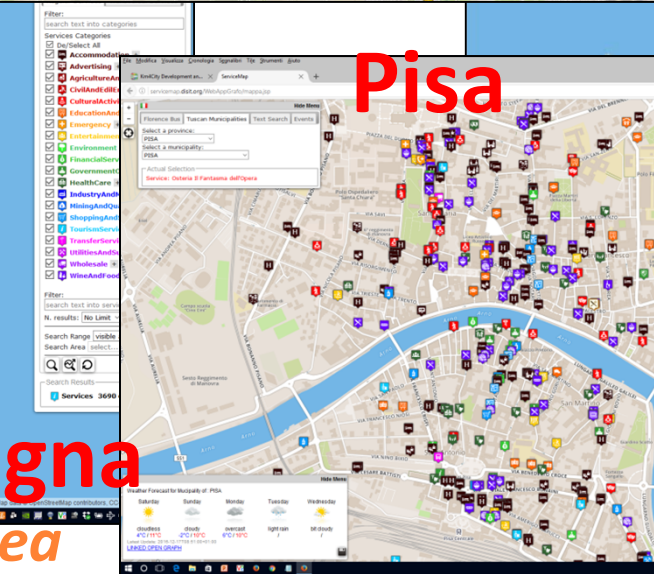

Pisa

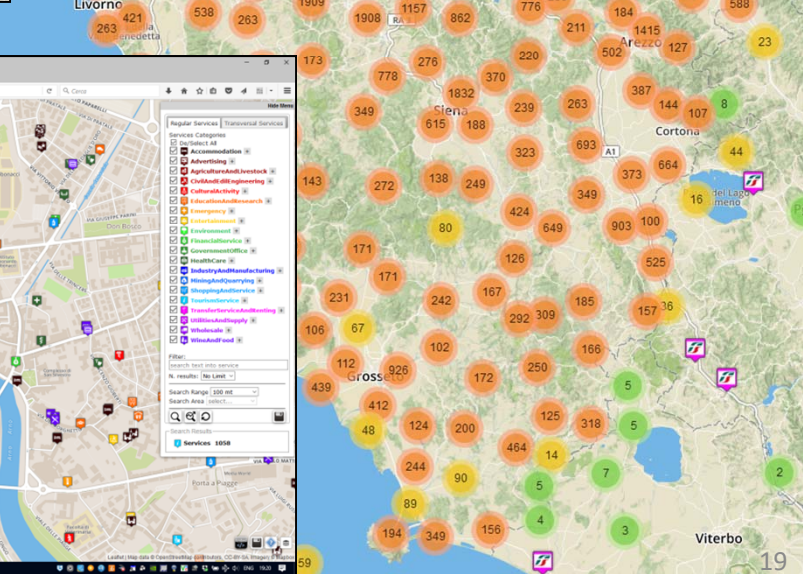

- Search all services in the area

What is enabling and providing smart services

- Smart Parking, in Tuscany
- Smart First Aid in Tuscany
- Smart search for POI and public transport srv.
- Public Transportation in Tuscany
- Routing in Tuscany, simple and multimodal
- Social Media Monitoring and acting
- Traffic events and Resilience in Florence
- Bike Sharing in Pisa and Siena
- Recharge stations for e-vehicles
- Entertainment Events in Florence
- Traffic Sensors in Tuscany
- IOT/IOE sensors and actuators
- Weather forecast/condition in Tuscany
- Pollution and Pollination in Tuscany
- People Monitoring, in Tuscany via App
- ..People Monitoring Assessment in the City, in Florence via Wi-Fi

**All Point of Interests, cultural activities, IOT, ...
Over than 1.2 Million of complex events per day!**

<https://servicemap.km4city.org>

Level 2 users

Level 2 users: Create their own Dashboards

- With smart city data, and
- Sensor/actuator: info/IOT/IOE, if any provided by infrastr. (e.g., Meter)
- → create events/notifications from them

IOT and City data World

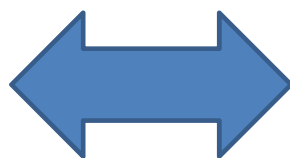

City Dashboard

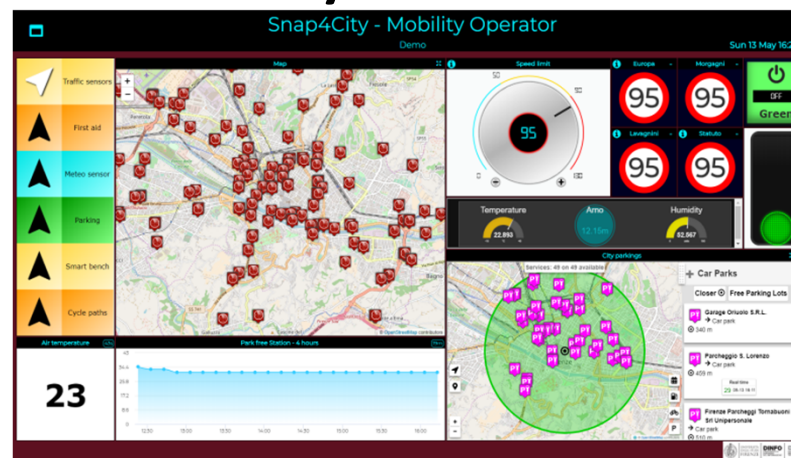

Snap4City Overview, September 2018 (C)

From Data to Dashboards by Wizard

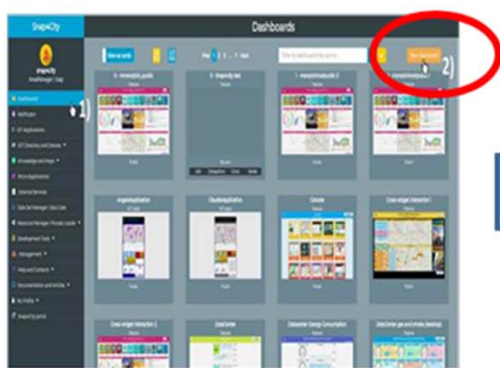

Dashboard List

Dashboard Model
Selection

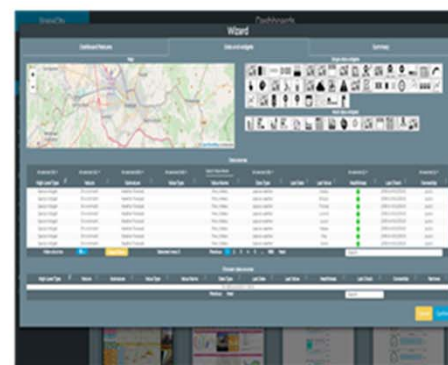

Wizard

Examples:

- Official environmental data compared with temperature of the house
- Weather actual/forecast vs the consumption of energy in the company
- Number invoices and revenues vs energy

UNIVERSITÀ
DEGLI STUDI
FIRENZE

DINFO
DIPARTIMENTO DI
INGEGNERIA
DELL'INFORMAZIONE

DISIT
DISTRIBUTED SYSTEMS
AND INTERNET
TECHNOLOGIES LAB
<http://www.disit.org>

From Templates to Wizard and Dashboards

Dashboard template

Click on a template to choose it, click on it again to unselect it

Selector and POI
Preset widget choice

Selector, POI, trend
Preset widget choice

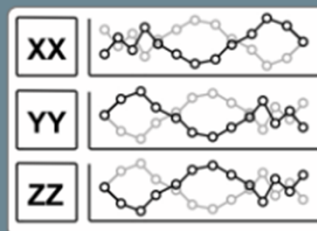

Data and trends
Preset widget choice

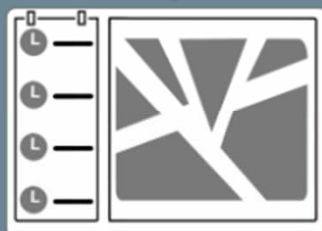

Events vs. map
Manual widget choice

MicroApp and services
Preset widget choice

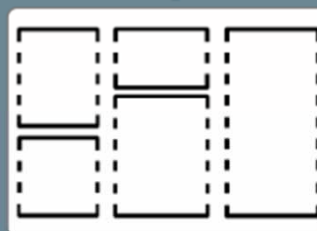

Fully custom
Manual widget choice

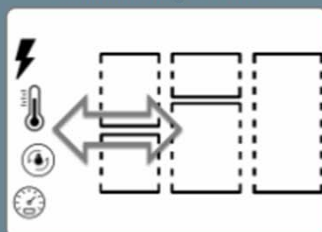

IOT devices
Manual widget choice

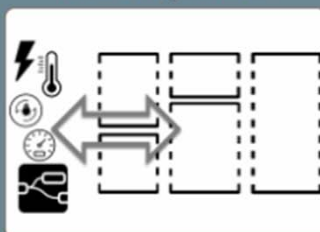

IOT applications
Manual widget choice

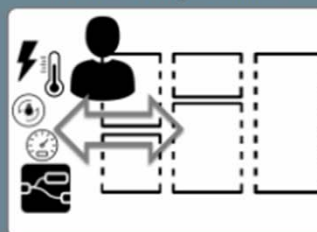

My Personal Data
Manual widget choice

- From the scratch to create a new Dashboard
- From a Dashboard to Add widgets and groups of them

Wizard

Dashboard features

Data and widgets

Check and summary

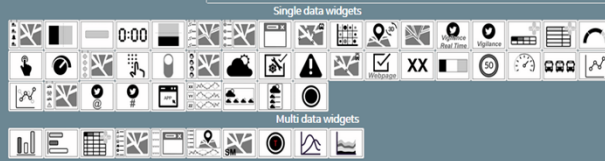
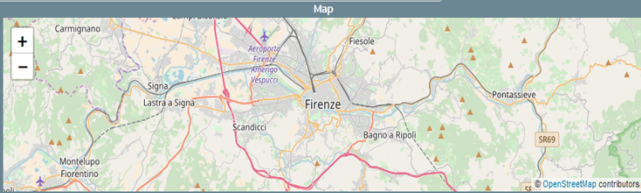

Data sources

High-Level Type	Nature	Subnature	Value Type	Value Name	Data Type	Last Date	Last Value	Healthiness	Last Check	Ownership
Special Widget	Environment	Weather Forecast	Previ_Meteo	special weather	Vernio	2018-07-08 16:00:18		●●●	2018-07-08 16:00:18	public
Special Widget	Environment	Weather Forecast	Previ_Meteo	special weather	Vergemoli	2018-07-08 16:00:18		●●●	2018-07-08 16:00:18	public
Special Widget	Environment	Weather Forecast	Previ_Meteo	special weather	Vecchiano	2018-07-08 16:00:18		●●●	2018-07-08 16:00:18	public
Special Widget	Environment	Weather Forecast	Previ_Meteo	special weather	Valiano	2018-07-08 16:00:18		●●●	2018-07-08 16:00:18	public
Special Widget	Environment	Weather Forecast	Previ_Meteo	special weather	Vaglia	2018-07-08 16:00:18		●●●	2018-07-08 16:00:18	public

Chosen data sources

High-Level Type	Nature	Subnature	Value Type	Value Name	Data Type	Last Date	Last Value
No data available in table							

You must select one widget type

Prev Next

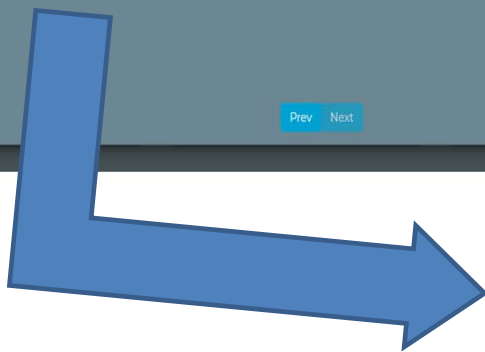

Test api from Time

Thu 8 Mar 09:18:52

Selector

- Traffic Sensors
- First Aid
- Smart waste
- Meteo sensor in via Bolognese
- Air quality
- Pollination
- Parking Status
- Smart bench
- Bike sharing (Pisa)

METRO759

DETAILS DESCRIPTION RT DATA

Last update: 2018-03-08 09:10:00-01:00

Description	Value	Buttons				
Avg Time	1.635227	Last value	Last 4 hours	Last 24 hours	Last 7 days	Last 30 days
Concentration	7.064071	Last value	Last 4 hours	Last 24 hours	Last 7 days	Last 30 days
Vehicle Flow	844.0	Last value	Last 4 hours	Last 24 hours	Last 7 days	Last 30 days
Average	29.86946	Last value	Last 4 hours	Last 24 hours	Last 7 days	Last 30 days

Vehicle Flow - 30 days

Wizard

Dashboard features

Data and widgets

Check and summary

Map

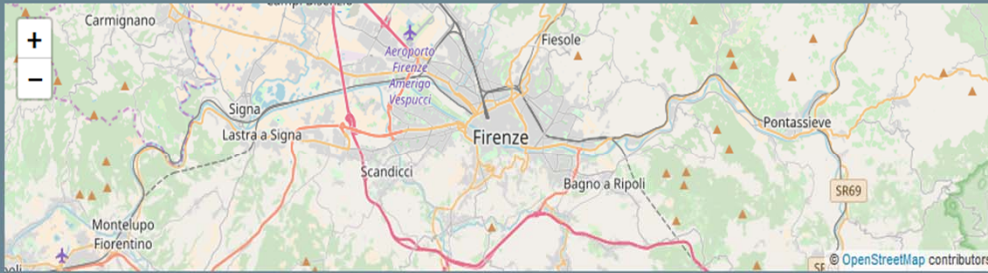

Single data widgets

Multi data wid

Data sources

High-Level Type	Nature	Subnature	Value Type	Value Name	Data Type	Last Date	Last Value	Healthiness	Last Check	Ownership
Special Widget	Environment	Weather Forecast	Previ_Meteo	Previ_Meteo	special weather		Vernio	●	2018-07-08 16:00:18	public
Special Widget	Environment	Weather Forecast	Previ_Meteo	Previ_Meteo	special weather		Vergemoli	●	2018-07-08 16:00:18	public
Special Widget	Environment	Weather Forecast	Previ_Meteo	Previ_Meteo	special weather		Vecchiano	●	2018-07-08 16:00:18	public
Special Widget	Environment	Weather Forecast	Previ_Meteo	Previ_Meteo	special weather		Vaiano	●	2018-07-08 16:00:18	public
Special Widget	Environment	Weather Forecast	Previ_Meteo	Previ_Meteo	special weather		Vaglia	●	2018-07-08 16:00:18	public
Special Widget	Environment	Weather Forecast	Previ_Meteo	Previ_Meteo	special weather		Vagli sotto	●	2018-07-08 16:00:18	public
Special Widget	Environment	Weather Forecast	Previ_Meteo	Previ_Meteo	special weather		Vagli di sotto	●	2018-07-08 16:00:18	public
Special Widget	Environment	Weather Forecast	Previ_Meteo	Previ_Meteo	special weather		Uzzano	●	2018-07-08 16:00:18	public

• Select the area of your interest: panning and zooming

• Select the

- graphic aspect of your interest, or
- High Level Type of your interest, or
- Make a search if you have a precise idea or
- Act on filters: nature, subnature, type, name, value, date, healthi, owner, ...
- Combine them as you like

• Select the lines of your interest

• Then click on Next and get the Dashboard by wizard

Wizard

Close

UNIVERSITÀ
DEGLI STUDI
FIRENZE

DINFO
DIPARTIMENTO DI
INGEGNERIA
DELL'INFORMAZIONE

DISIT
DISTRIBUTED SYSTEMS
AND INTERNET
TECHNOLOGIES LAB
<http://www.disit.org>

Filtering data to reach selection

- **High Level Types:** sensors, special, KPI, POI, etc.
- **Nature:** accommodation, mobility, financial, wine, health, etc.
 - Dashboard \leftrightarrow IOT APP, IOT Device to system
- **SubNature:** a subclassification of the nature
- **ValueType:** temperature, humidity, memory, pressure, glucose, etc...
- **ValueName:** name of variable of the: IOT sensor, data, etc.
- **DataType:** integer, text, Boolean, float, webpage
- **LastDate:** last date and time of data acquisition
- **LastValue:** the last value, an example; in some case a parameter
- **Healthiness:** green or red according to the data quality criteria defined
- **LastCheck:** date and time of the last valid data
- **Ownership:** Public or Private; it may be: private, private (Delegated), private (MyOwn)

UNIVERSITÀ
DEGLI STUDI
FIRENZE

DINFO
DIPARTIMENTO DI
INGEGNERIA
DELL'INFORMAZIONE

DISIT
DISTRIBUTED SYSTEMS
AND INTERNET
TECHNOLOGIES LAB
<http://www.disit.org>

SNAP4CITY

Data Kinds vs Widgets: Complex events

High Level Types

- **Complex Event**
- External Service
- MicroApplication
- Special Widget
- POI, Point of Interest
- KPI, Key Performance Indicator
- Sensor
- Sensor-Actuator
- My Personal Data
- Dashboard-IOT App

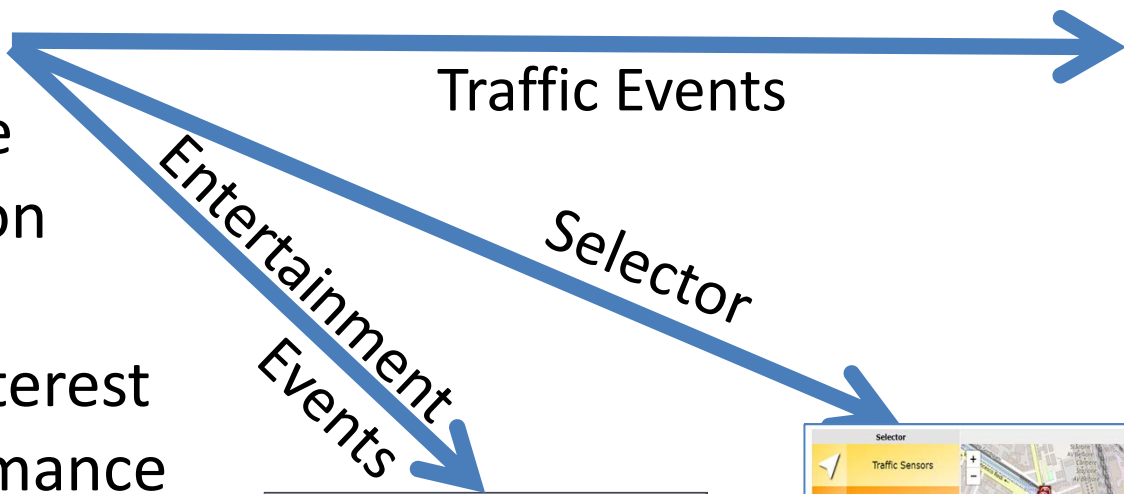

ORD.	2018-000530	S.P. N. 73 'DI MALMANTILE'	ISTITUZIONE
TEMPORARY TRAFFIC LIGHTS			
16/03/2018	00:00:00	5	
ORD. 2018-000531 - S.P. N.105 'DI TOIANO' ISTITUZIONE DI			
TEMPORARY TRAFFIC LIGHTS			
12/03/2018	00:00:00	5	
INCIDENTI SOLO DANNI			
11/03/2018	10:06:12	1	
INCIDENTI CON FERITI			
ACCIDENT(s)			
11/03/2018	06:30:23		MAP
INCIDENTI SOLO DANNI			
ACCIDENT(s)			
11/03/2018	05:58:48	1	MAP
INCIDENTI CON FERITI			
ACCIDENT(s)			
11/03/2018	05:38:4	1	MAP
INCIDENTI SOLO DANNI			
ACCIDENT(s)			

Eventi a Firenze oggi		
€	▲	
FESTIVAL DELLE ORCHESTRE GIOVANILI		
free	▲	
"LE BANDE NERE DI GIOVANNI. L'EREDITÀ MILITARE DI GIOVANNI DE' MEDICI"		
free	▲	
MUSICA AL PONTE 2018		
€	▲	
"HEAVEN CAN WAIT" - IL CIELO PUÒ ATTENDERE		
€	▲	
"SAN PIETRO E LE BASILICHE PAPALI DI ROMA"		
€	▲	

UNIVERSITÀ
DEGLI STUDI
FIRENZE

DINFO
DIPARTIMENTO DI
INGEGNERIA
DELL'INFORMAZIONE

DISIT
DISTRIBUTED SYSTEMS
AND INTERNET
TECHNOLOGIES LAB
<http://www.disit.org>

Data Kinds vs Widgets: external services

High Level Types

- Complex Event
- **External Service**
- MicroApplication
- Special Widget
- POI, Point of Interest
- KPI, Key Performance Indicator
- Sensor
- Sensor-Actuator
- My Personal Data
- Dashboard-IOT App

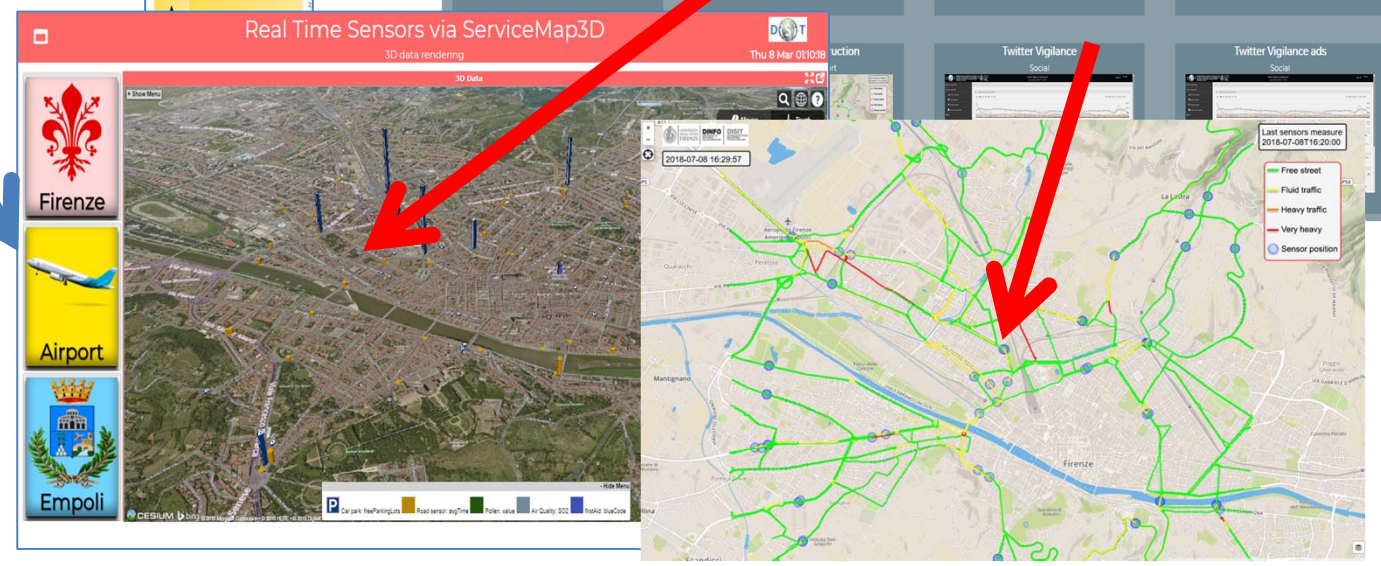
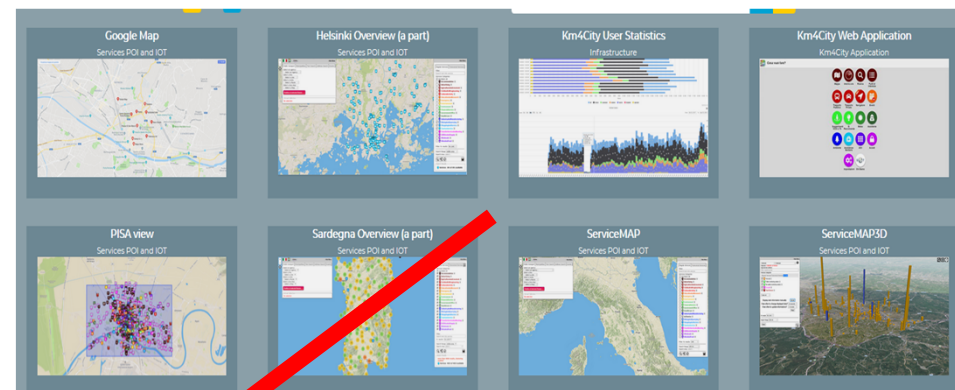

Snap4City Overview, September 2018 (C)

UNIVERSITÀ
DEGLI STUDI
FIRENZE

DINFO
DIPARTIMENTO DI
INGEGNERIA
DELL'INFORMAZIONE

DISIT
DISTRIBUTED SYSTEMS
AND INTERNET
TECHNOLOGIES LAB
<http://www.disit.org>

AP4CITY

External Services

- Twitter Vigilance:
 - daily and real time
 - Volume and sentiment analysis
- Traffic Flow
- Services on Maps
- Tracking vehicles
- Real time sensors on 3D
- Web HTML5 Applications
- User behaviour monitoring

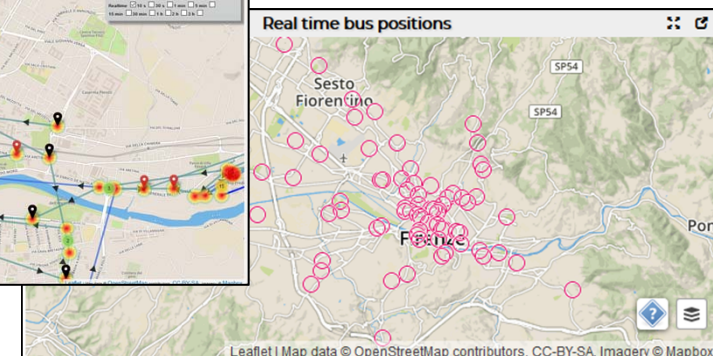
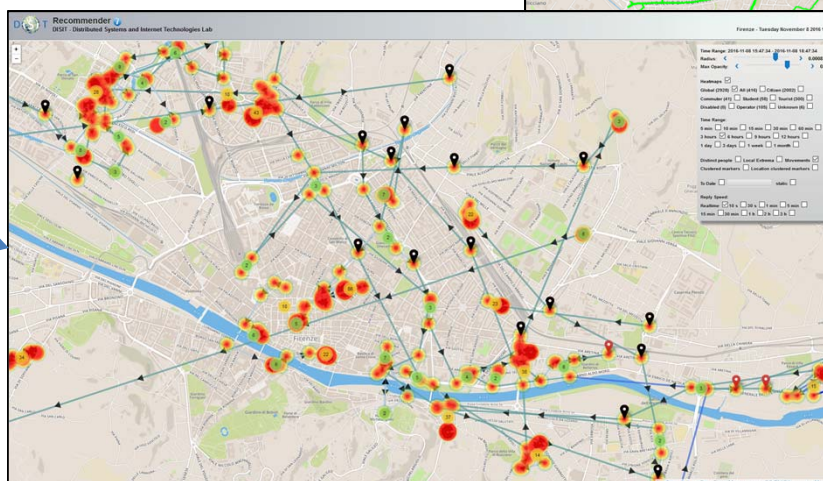
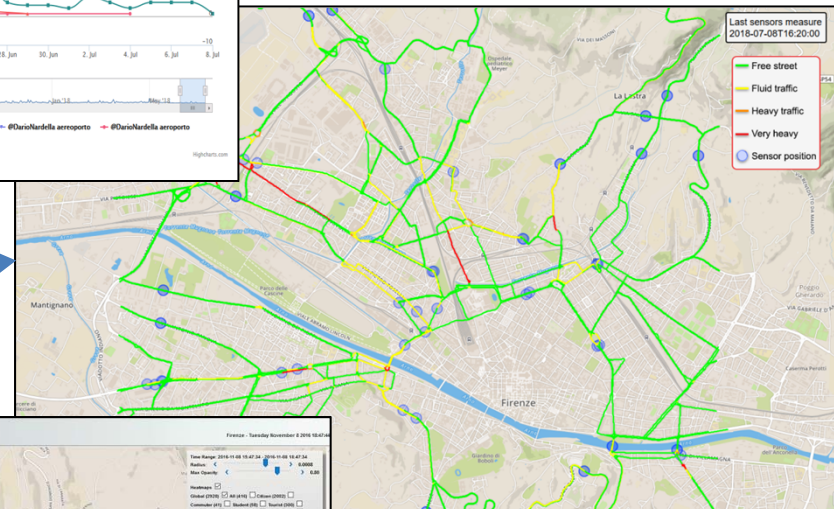
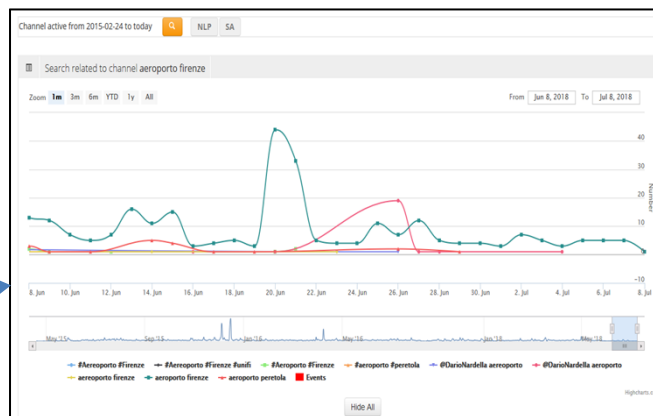

Snap4City Overview, September 2018 (C)

Data Kinds vs Widgets: MicroApplications

- Complex Event
- External Service
- **MicroApplication**
- Special Widget
- POI, Point of Interest
- KPI, Key Performance Indicator
- Sensor
- Sensor-Actuator
- My Personal Data
- Dashboard-IOT App

High Level Types

Selector
Traffic Sensors
First Aid
Smart waste
Meteo sensor in via Bolognese
Air quality
Pollination
Parking Status
Smart bench
Bike sharing (Pisa)

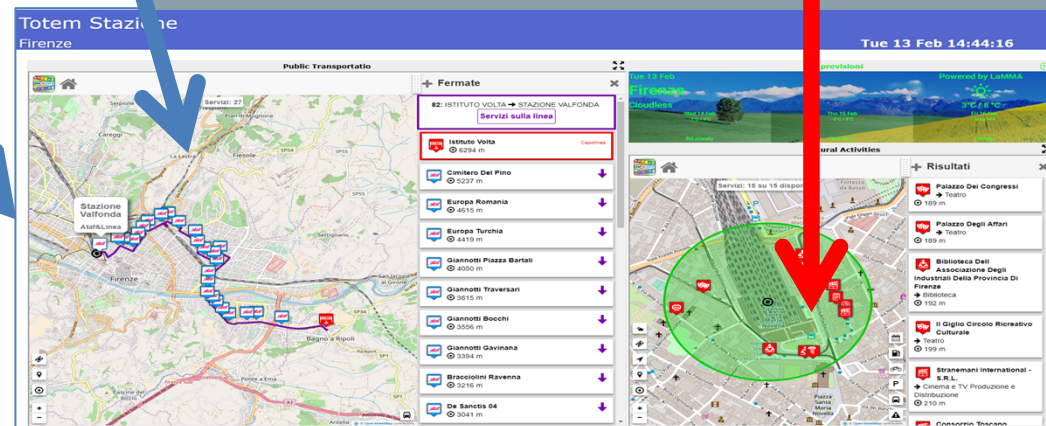
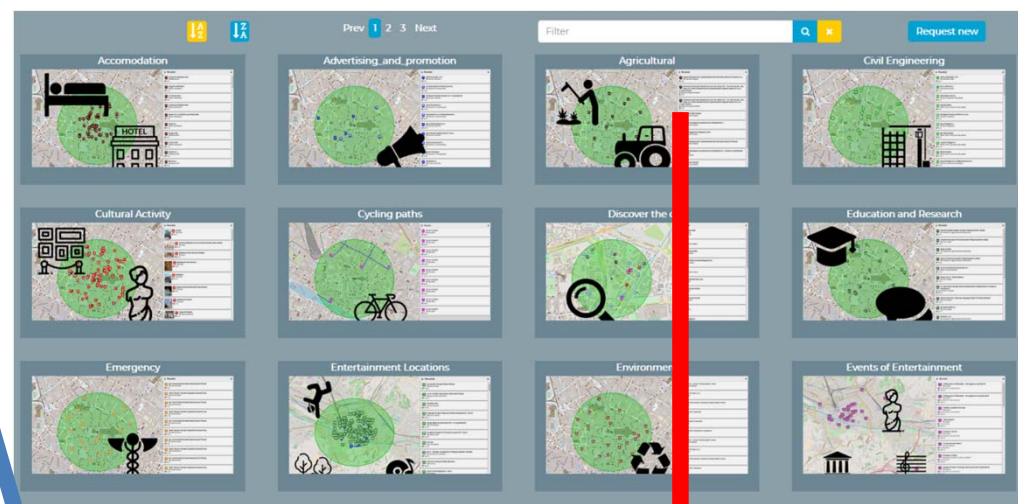

Snap4City Overview, September 2018 (C)

UNIVERSITÀ
DEGLI STUDI
FIRENZE

DINFO
DIPARTIMENTO DI
INGEGNERIA
DELL'INFORMAZIONE

DISIT
DISTRIBUTED SYSTEMS
AND INTERNET
TECHNOLOGIES LAB
<http://www.disit.org>

Data Kinds vs Widgets: Special Widgets

High Level Types

- Complex Event
- External Service
- MicroApplication
- **Special Widget**
- POI, Point of Interest
- KPI, Key Performance Indicator
- Sensor
- Sensor-Actuator
- My Personal Data
- Dashboard-IOT App

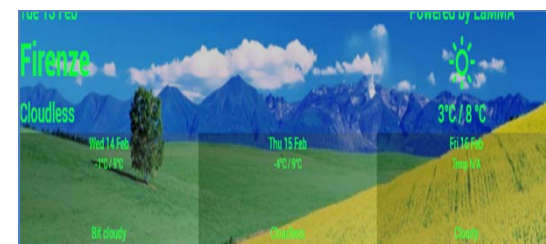
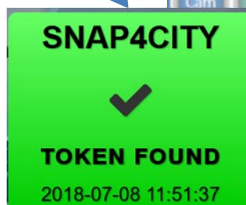

Florence main first aids status

Priority/ Hospitals	Red code	Yellow code	Green code	Blue code	White code
PS AO CAREGGI	7	9	43	25	0
PS SAN GIOVANNI DI DIO TORREGALLI	1	6	20	6	0
PS SANTA MARIA ANNUNZIATA	0	8	10	8	1
PS SANTA MARIA NUOVA	1	6	17	5	0

Snap4City Overview, September 2018 (C)

UNIVERSITÀ
DEGLI STUDI
FIRENZE

DINFO
DIPARTIMENTO DI
INGEGNERIA
DELL'INFORMAZIONE

DISIT
DISTRIBUTED SYSTEMS
AND INTERNET
TECHNOLOGIES LAB
<http://www.disit.org>

Data Kinds vs Widgets: POI

High Level Types

- Complex Event
- External Service
- MicroApplication
- Special Widget
- **POI, Point of Interest**
- KPI, Key Performance Indicator
- Sensor
- Sensor-Actuator
- My Personal Data
- Dashboard-IOT App

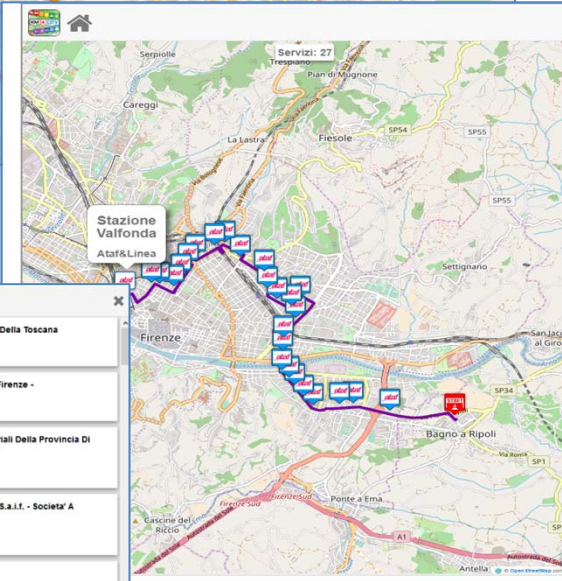
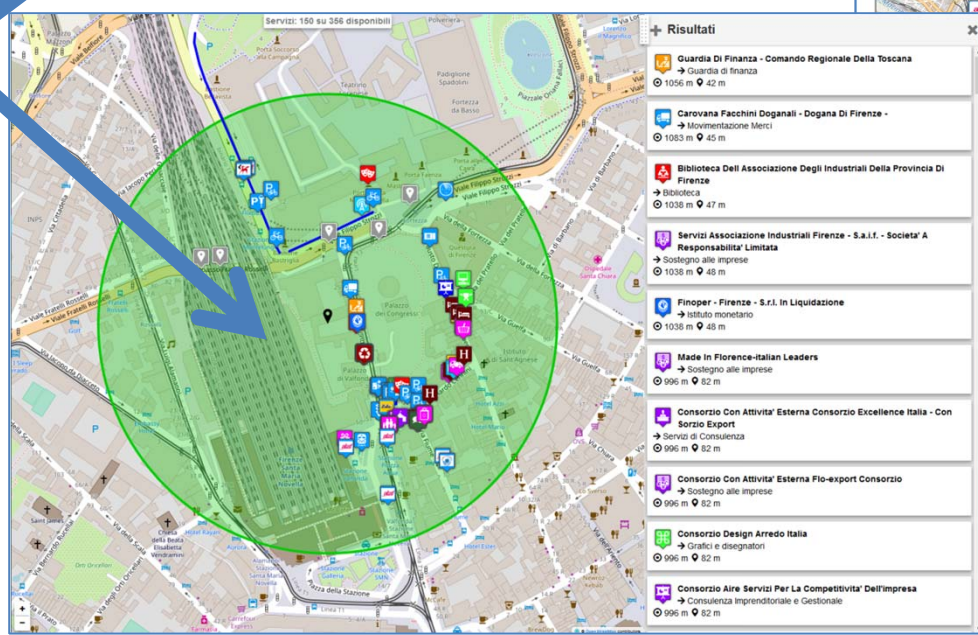
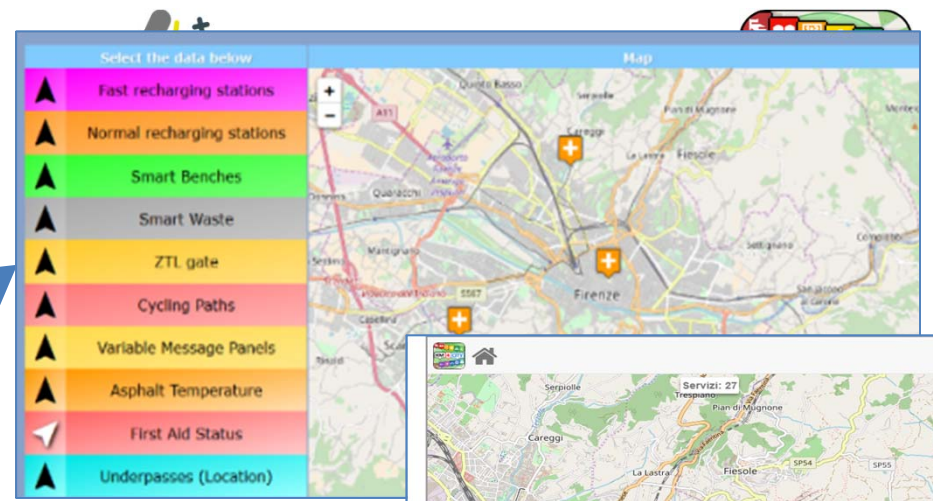

UNIVERSITÀ
DEGLI STUDI
FIRENZE

DINFO
DIPARTIMENTO DI
INGEGNERIA
DELL'INFORMAZIONE

DISIT
DISTRIBUTED SYSTEMS
AND INTERNET
TECHNOLOGIES LAB

SNAP4CITY

Data Kinds vs Widgets: KPI

- Complex Event
- External Service
- MicroApplication
- Special Widget
- POI, Point of Interest
- **KPI, Key Performance Indicator**
- Sensor
- Sensor-Actuator
- My Personal Data
- Dashboard-IOT App

High Level Types

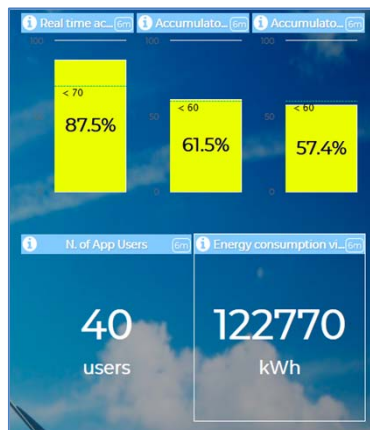
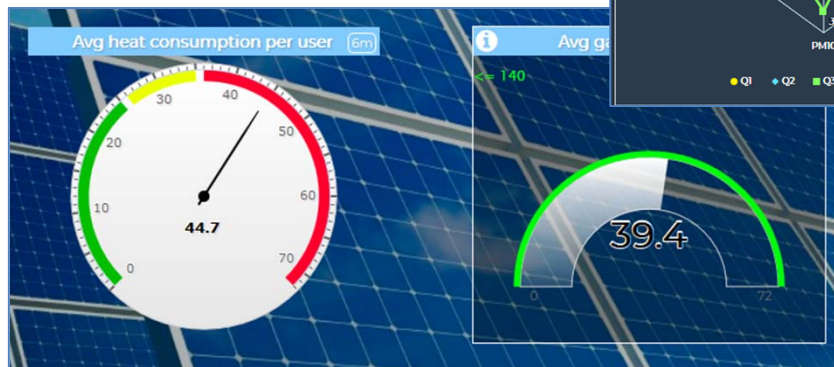

Weather stations						
Data / Station	Wind speed (km/h)	Direction	Temperature (°C)	Humidity (%)	Rain today (mm)	Pressure (mbar)
Sesto Fiorentino	50	N	7	32	0	922
Livorno	65	NE	5.5	37	0	876
Grosseto	78	E	4	22	0	1022
Vada	42	S	6	0	34	895
Follonica	102	N	7.2	23	0	913
Giglio	97	O	3	19	0	957

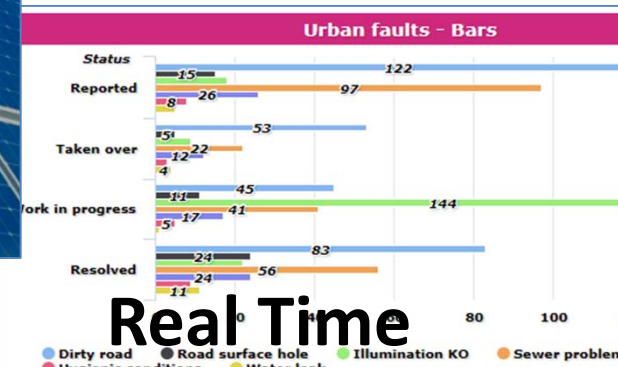
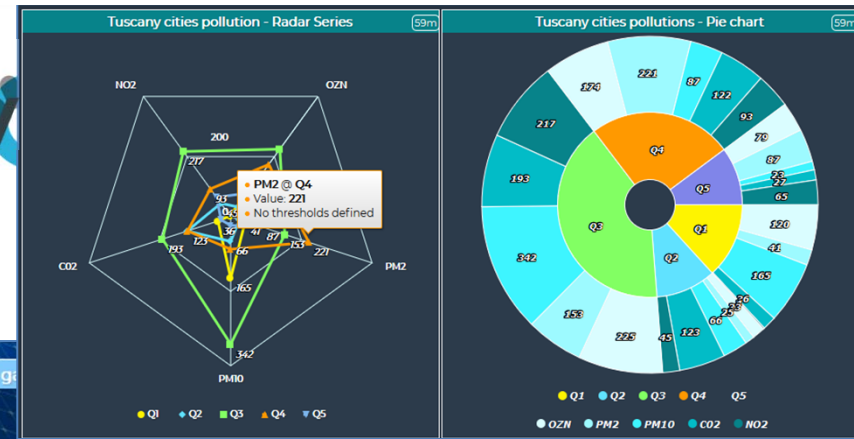

Real Time
Event Driven

Historical Data

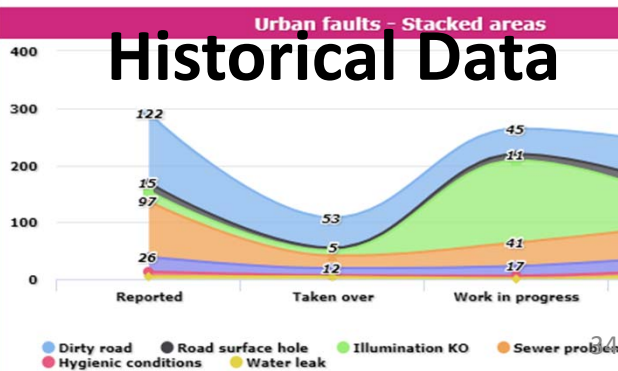

Data Kinds vs Widgets: Sensors

High Level Types

- Complex Event
- External Service
- MicroApplication
- Special Widget
- POI, Point of Interest
- KPI, Key Performance Indicator
- **Sensor**
- Sensor-Actuator
- My Personal Data
- Dashboard-IOT App

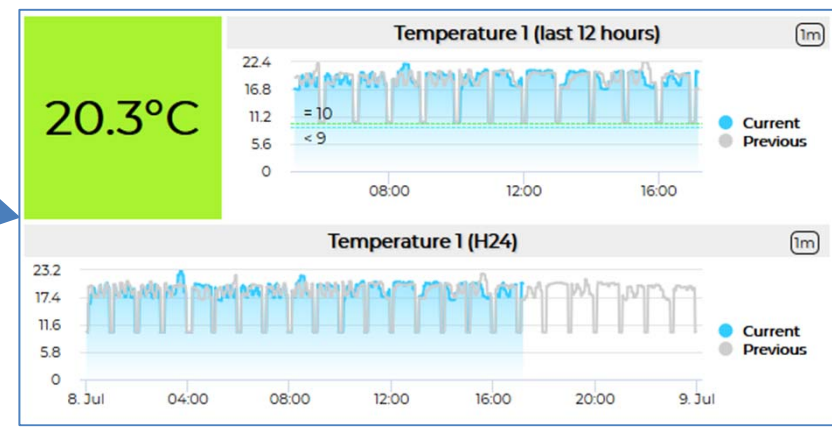
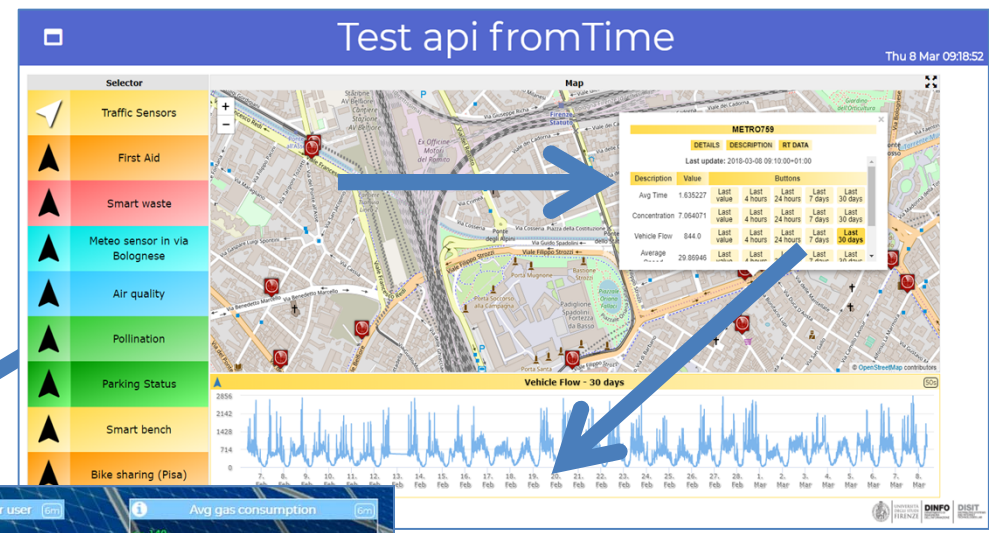

Real Time Event Driven Historical Data

Data Kinds vs Widgets: KPI

- Complex Event
- External Service
- MicroApplication
- Special Widget
- POI, Point of Interest
- KPI, Key Performance Indicator
- Sensor
- **Sensor-Actuator**
- My Personal Data
- Dashboard-IOT App

Antwerp	Helsinki	Florence	Current	Blue
PeopleNumber				Green
New		Last confirmed		
		None		
7	8	9		
4	5	6		Yellow
1	2	3		
0	.	Canc		Red
Confirm				

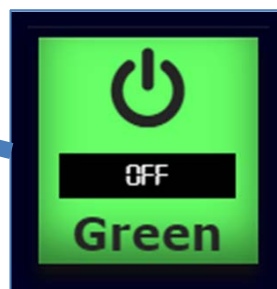

Wizard

Dashboard features

Data and widgets

Check and summary

Data sources

High-Level Type	Nature	Subnature	Value Type	Value Name	Data Type	Last Date	Last Value	Healthiness	Last Check	Ownership
Special Widget	Environment	Weather Forecast	Previ_Meteo	special weather	Vernio	2018-07-08 16:00:18		●●●	2018-07-08 16:00:18	public
Special Widget	Environment	Weather Forecast	Previ_Meteo	special weather	Vergemoli	2018-07-08 16:00:18		●●●	2018-07-08 16:00:18	public
Special Widget	Environment	Weather Forecast	Previ_Meteo	special weather	Vecchiano	2018-07-08 16:00:18		●●●	2018-07-08 16:00:18	public
Special Widget	Environment	Weather Forecast	Previ_Meteo	special weather	Valiano	2018-07-08 16:00:18		●●●	2018-07-08 16:00:18	public
Special Widget	Environment	Weather Forecast	Previ_Meteo	special weather	Vaglia	2018-07-08 16:00:18		●●●	2018-07-08 16:00:18	public
Special Widget	Environment	Weather Forecast	Previ_Meteo	special weather	V...					
Special Widget	Environment	Weather Forecast	Previ_Meteo	special weather	V...					

Chosen data sources

High-Level Type	Nature	Subnature	Value Type	Value Name	Data Type	Last Date	Last Value
No data available in table							

You must select one widget type

Prev Next

Test api from Time

Thu 8 Mar 09:18:52

Selector

- Traffic Sensors
- First Aid
- Smart waste
- Meteo sensor in via Bolognese
- Air quality
- Pollination
- Parking Status
- Smart bench
- Bike sharing (Pisa)

DETAILS		DESCRIPTION		RT DATA	
Last update: 2018-03-08 09:10:00-01:00					
Description	Value	Last value	Last 4 hours	Last 24 hours	Last 7 days
Avg Time	1.635227	Last 4 hours	Last 24 hours	Last 7 days	Last 30 days
Concentration	7.064071	Last 4 hours	Last 24 hours	Last 7 days	Last 30 days
Vehicle Flow	844.0	Last 4 hours	Last 24 hours	Last 7 days	Last 30 days
Average	29.86946	Last 4 hours	Last 24 hours	Last 7 days	Last 30 days

Wizard 

Dashboard - tester14

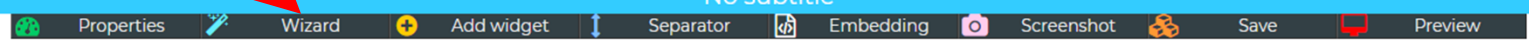
Fri 13 Jul 19:57:32

Selector

-  Bike_rack
-  Bike_rental
-  SensorSite

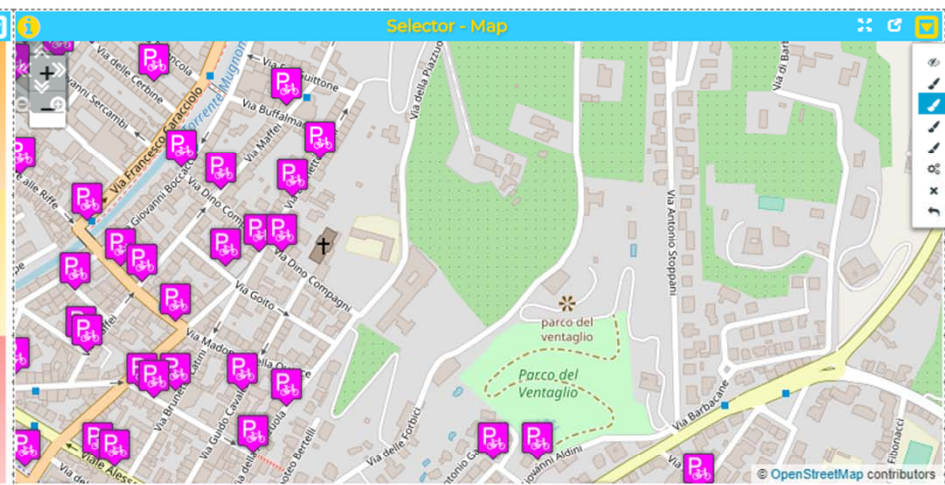

- Hide header
- Header color
- Title color
- Background color
- Border color
- More options
- Delete widget
- Quit

Palette

**CONTEXTUAL
MENU to
edit features**

Use Wizard to add more widgets

Level 3 users

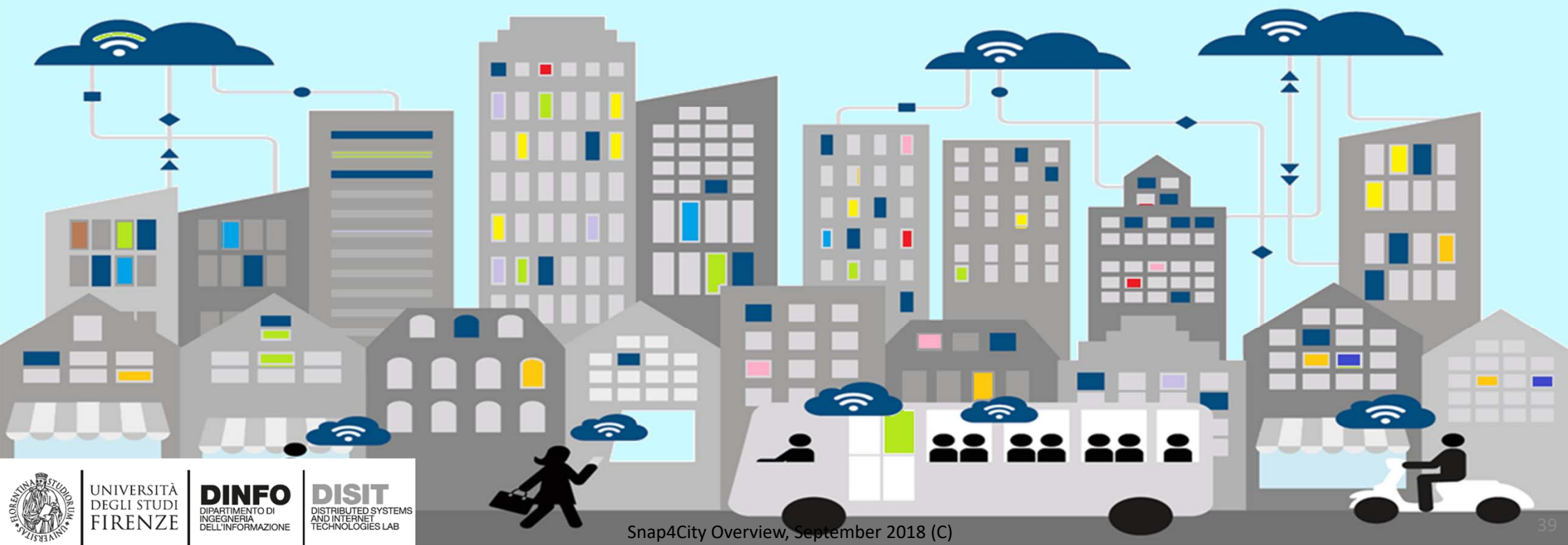

Level 3 user: add personal devices and create Dash

- With Smart city data and information +
- Personal IOT/IOE, which can be registered and created

IOT and City data World

My Dashboard

Registration of My IOT Devices

Add IOT/IOE Devices

- From Models
- From SigFOX standard
- A range of protocols, formats, approaches
- Create your own devices:
 - Arduino,
 - Raspberry,
 - Android,
 - LoraWAN + Arduino,
 - etc.

- A dropdown menu for 'Model' with 'Raspberry snap4city 1' selected.
- Input fields for 'Name' (containing 'Raspberry_PersonalSensor') and 'Latitude' (43.7652).
- Input fields for 'Longitude' (11.3044).
- Input fields for 'KEY1' (402a5486-650e-4e3c-9440-0785940ba72) and 'KEY2' (40eef2c7-0ef2-462f-9c21-29df92b40337).
- A 'Submit Device' button.
- A map on the right with the text 'Select Latitude/Longitude on Map' and a blue location pin.

Secure Communication:
HTTPS, TLS (K1, K2)

Custom IOT Edge, and IOT Devices

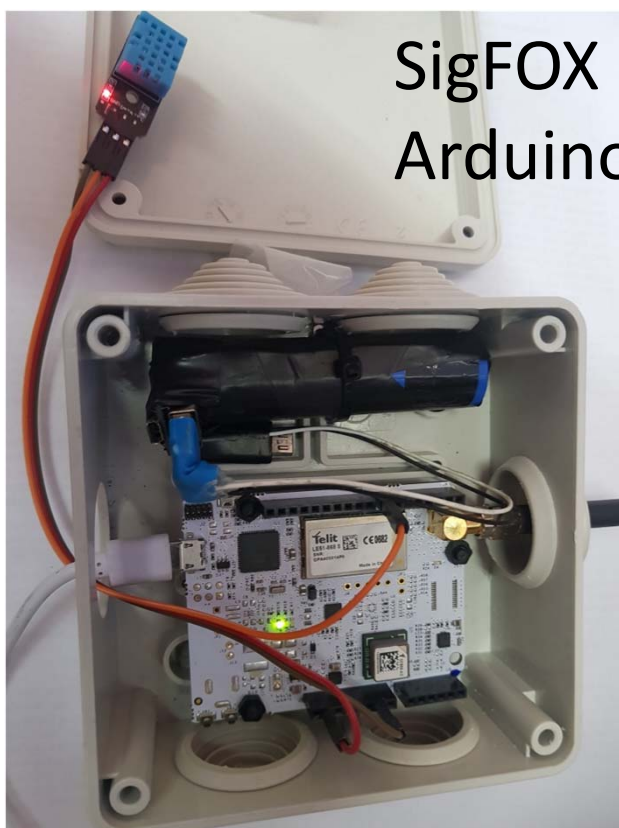

SigFOX
Arduino

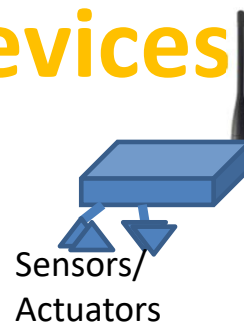

LoraWAN + Arduino + I2C

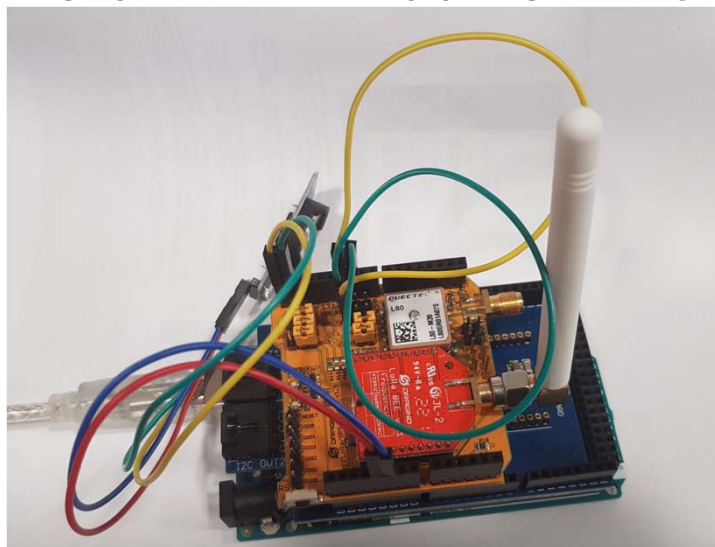

IOT Edge NodeRED:
Raspberry

Dash with city data and your data/actuators

- Sensors
 - Values
 - status
- Actuators:
 - Buttons
 - Dimers
 - Etc.

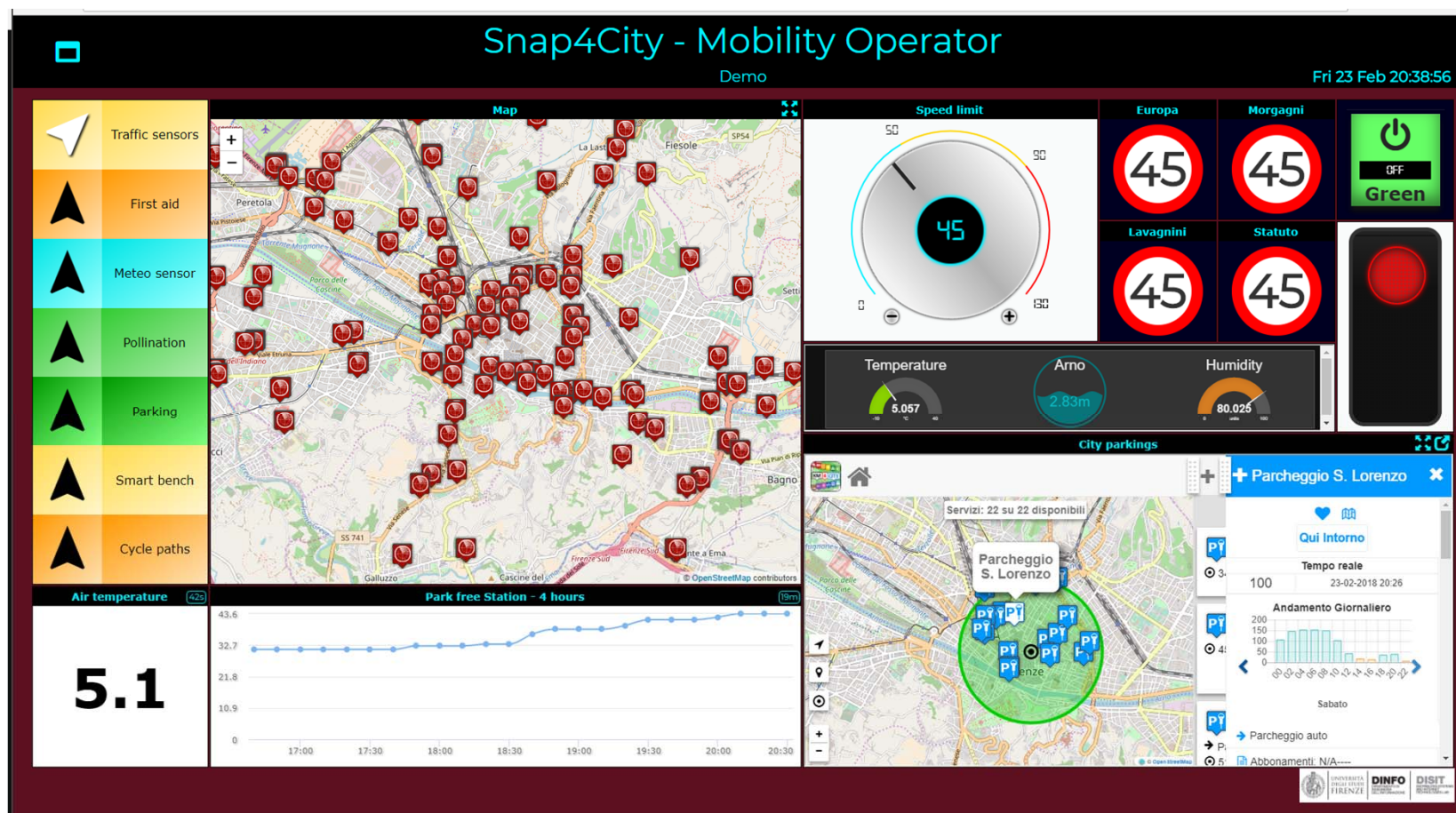

Snap4City Overview, September 2018 (C)

UNIVERSITÀ
DEGLI STUDI
FIRENZE

DINFO
DIPARTIMENTO DI
INGEGNERIA
DELL'INFORMAZIONE

DISIT
DISTRIBUTED SYSTEMS
AND INTERNET
TECHNOLOGIES LAB
<http://www.disit.org>

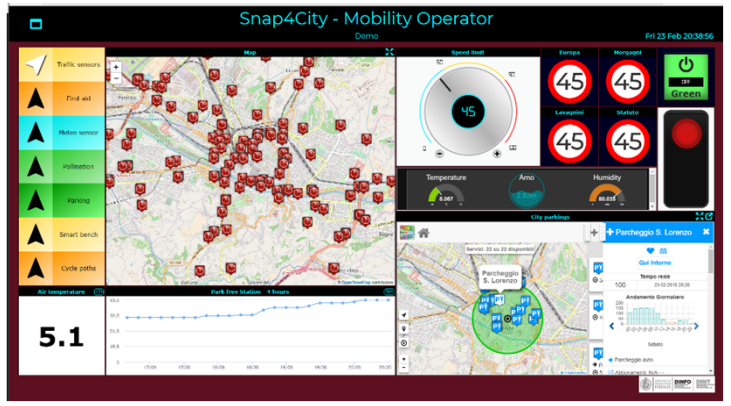

Dashboard vs IOT Devices

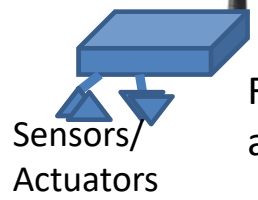
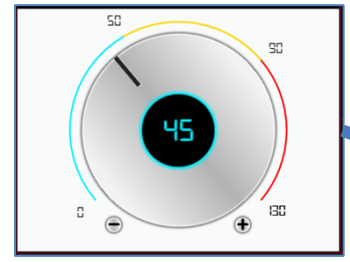

From any IOT Device
and/or Dashboard

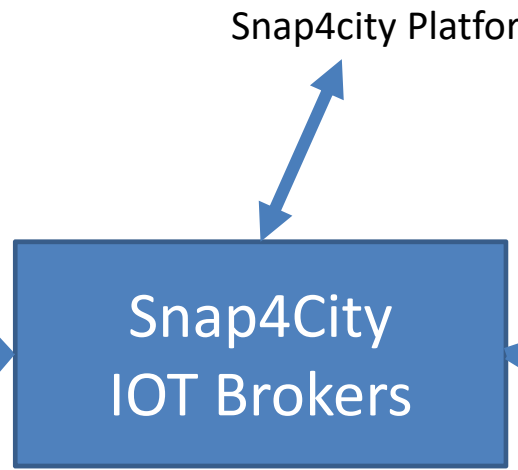

**Managing Public and
Private IOT/IOE Devices**

Towards any IOT Device
and/or Dashboard

UNIVERSITÀ
DEGLI STUDI
FIRENZE

DINFO
DIPARTIMENTO DI
INGEGNERIA
DELL'INFORMAZIONE

DISIT
DISTRIBUTED SYSTEMS
AND INTERNET
TECHNOLOGIES LAB
<http://www.disit.org>

Data Kinds vs Widgets:

- Complex Event **MyPersonalData**
- External Service
- MicroApplication
- Special Widget
- POI, Point of Interest
- KPI, Key Performance Indicator
- Sensor
- Sensor-Actuator
- **My Personal Data**
- **Dashboard-IOT App**

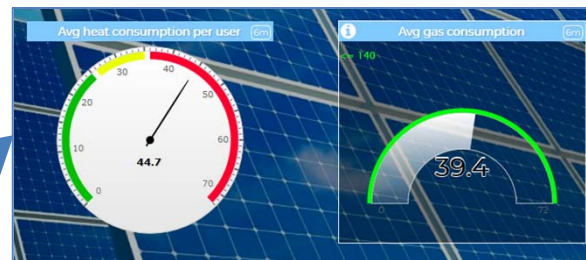
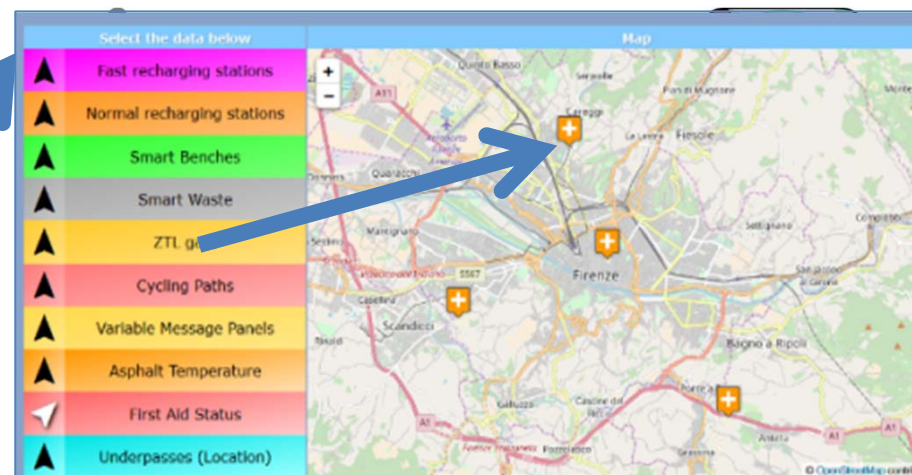

**Real Time
Event Driven
Historical Data**

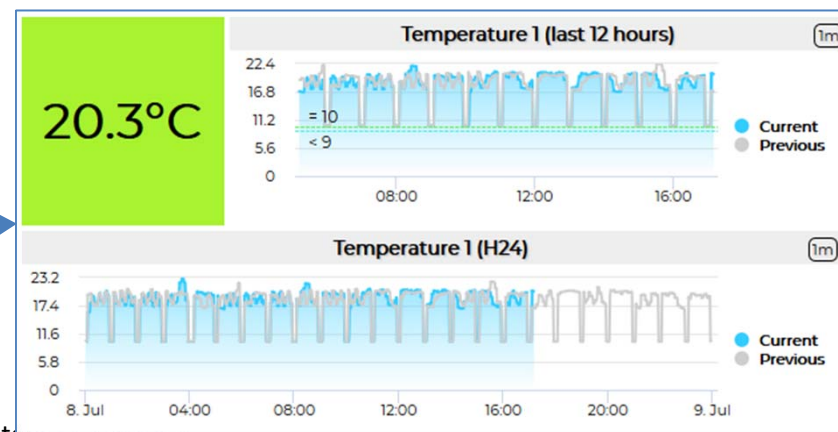

Level 4 users

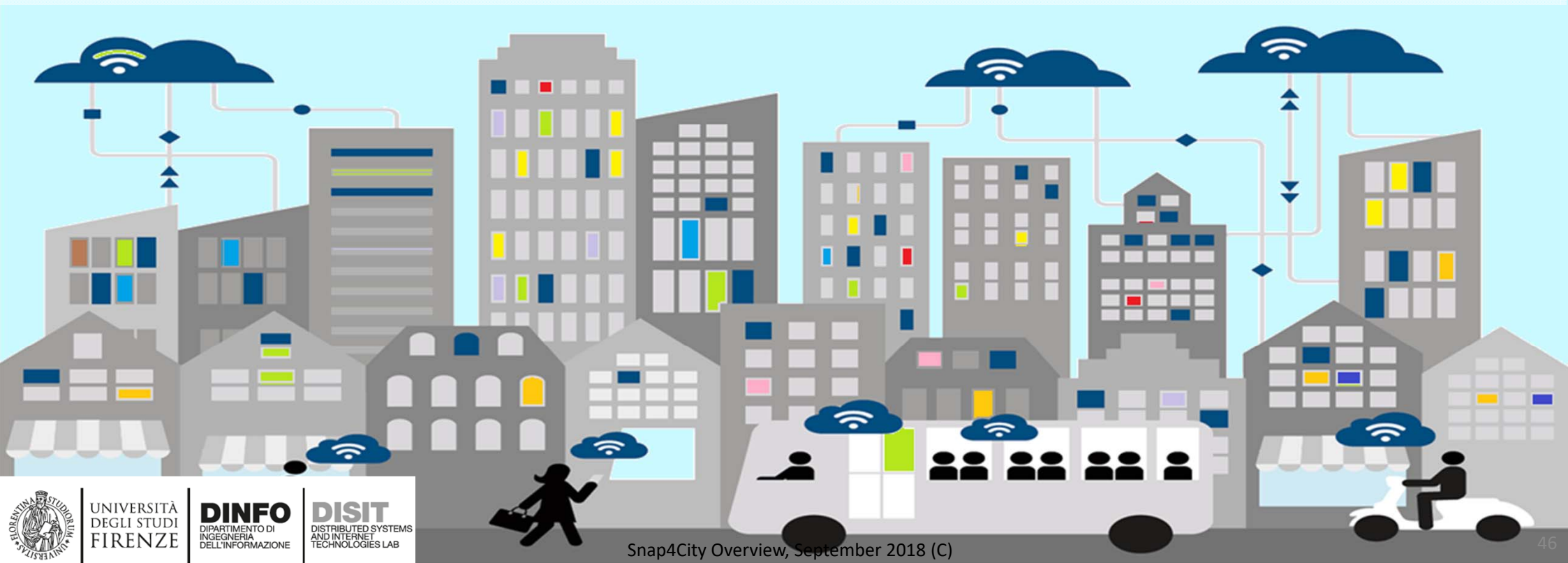

Level 4 users: dashboard with intelligence App

- Dashboards with IOT Applications for enforcing smart and intelligence into them.

Dashboard-IOT App

IOT and City data World

My IOT Devices

IOT Applications

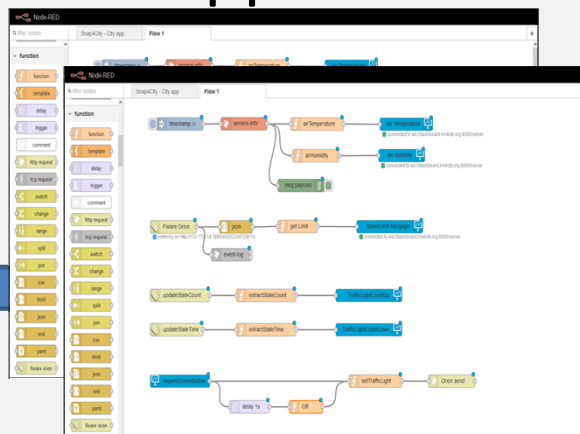

Dashboards

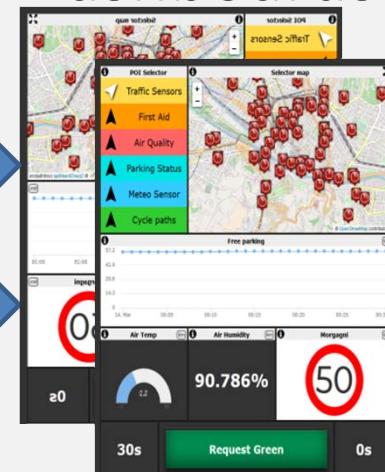

Applications

Control Room Operator

Would like to:

- **Monitor** traffic flow, Environment, Car parking, Cycling, First aid, temp., ..
- **Act and** monitor Dynamic Plates
- **Act and** monitor red lights

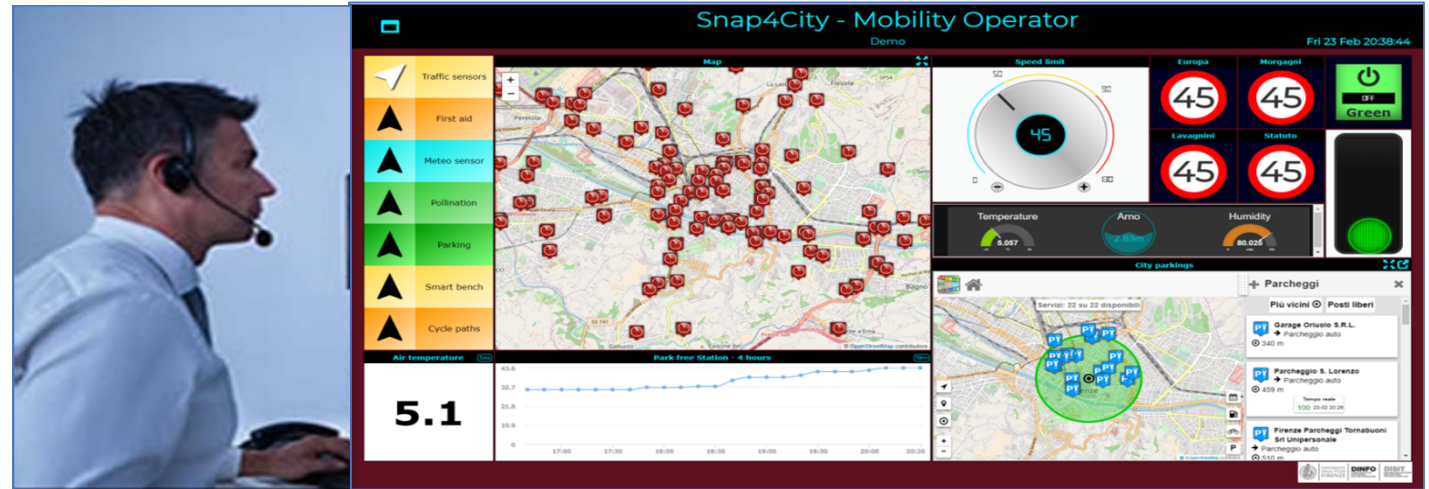

Driver, Policeman

Would like to:

- Monitor traffic, Parking, env., speed limit, ...
- **Act and** monitor red lights

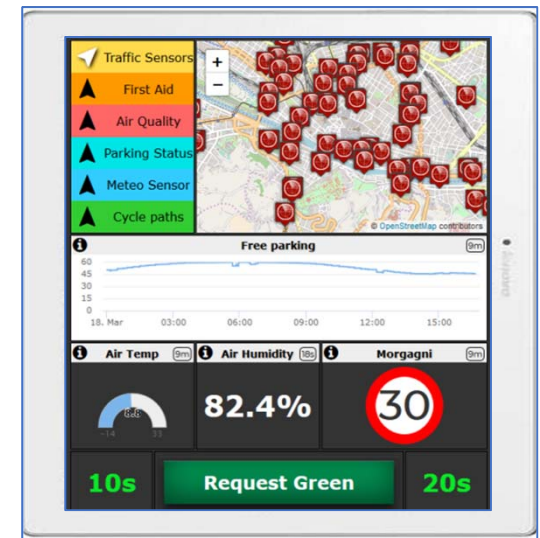

IOT Application with City Dash

simpler development

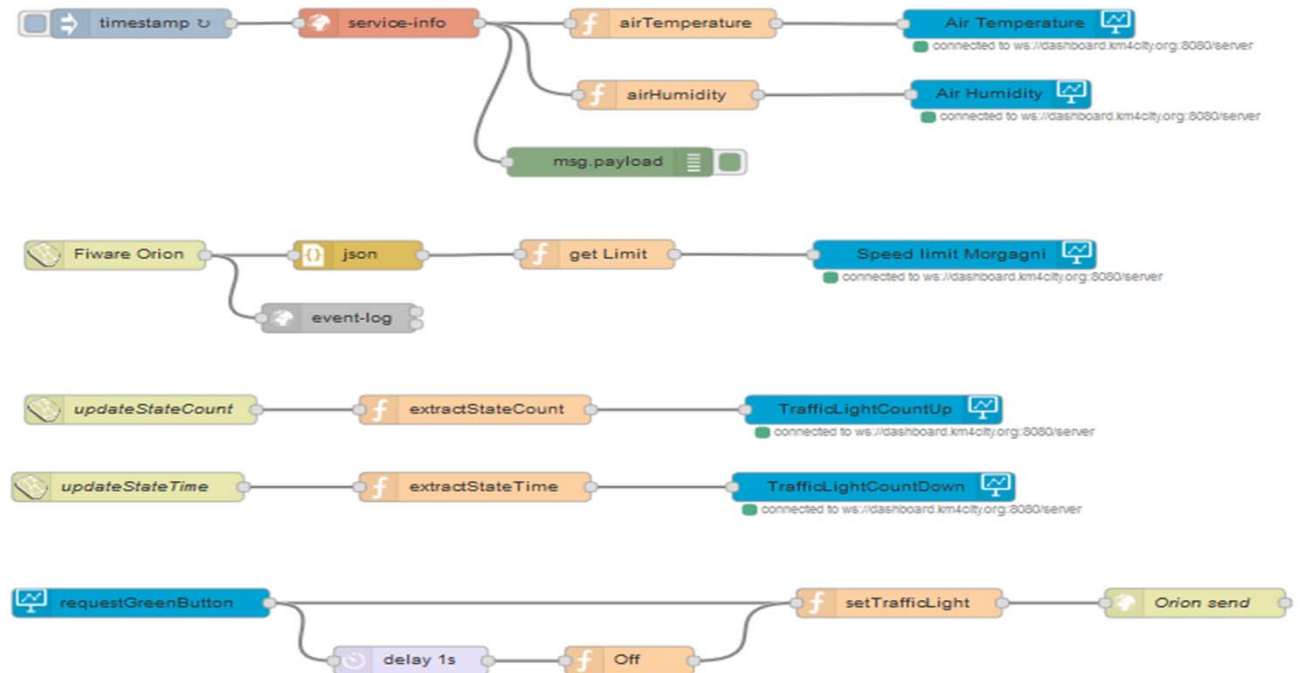
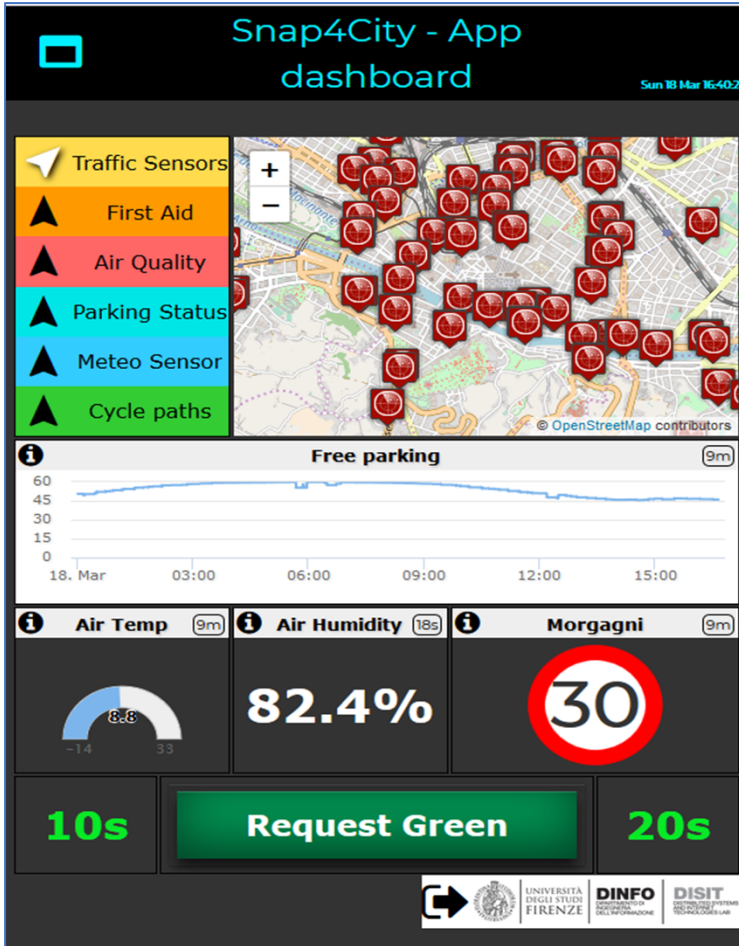

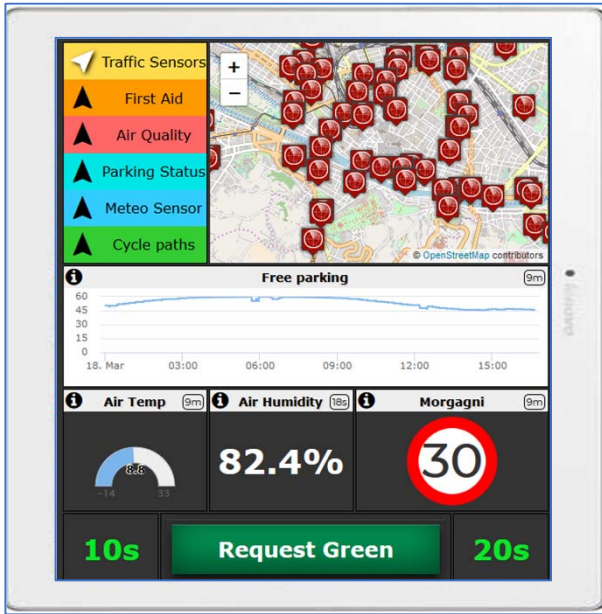

SNAP4CITY

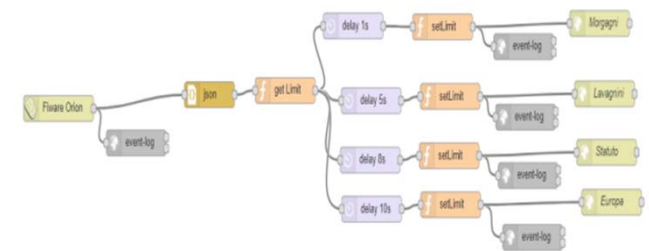
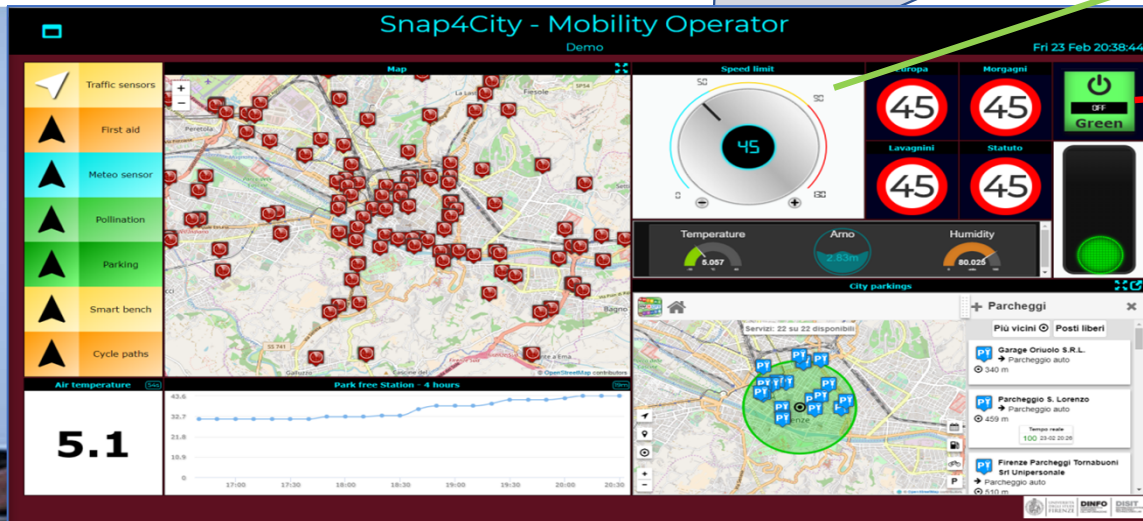
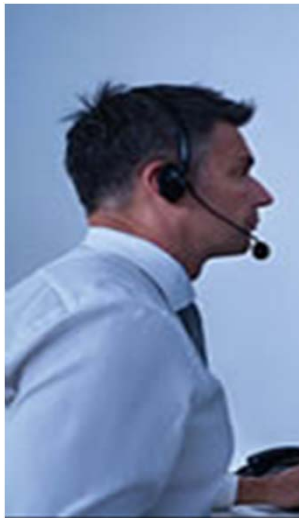

TC: Edge Computing

City user

Would like to:

- Monitor and exploit temperature and humidity
- Manage sensors
- Perform edge computing
- Using these data for multiple applications

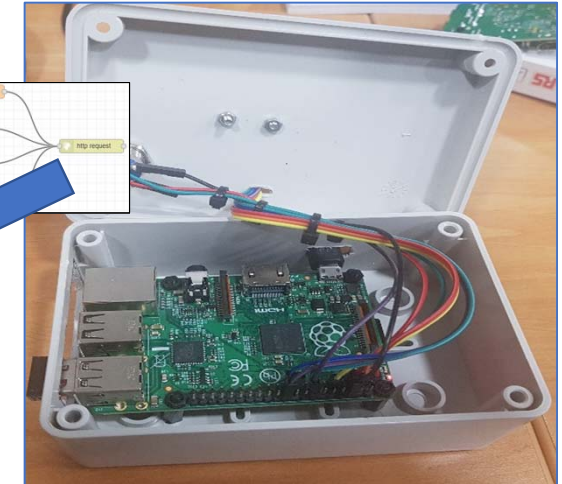
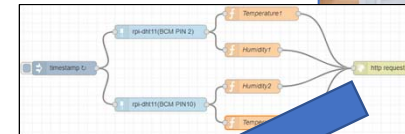
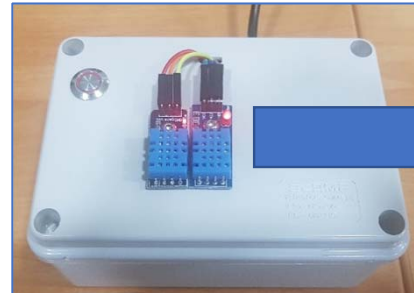

IOT Broker

Click here

Steps:

1. Registering the device and sensors
2. Create flow on edge device using NodeRed with Snap4City, sending data to Broker
3. Use data from Broker on Snap4City IOT App

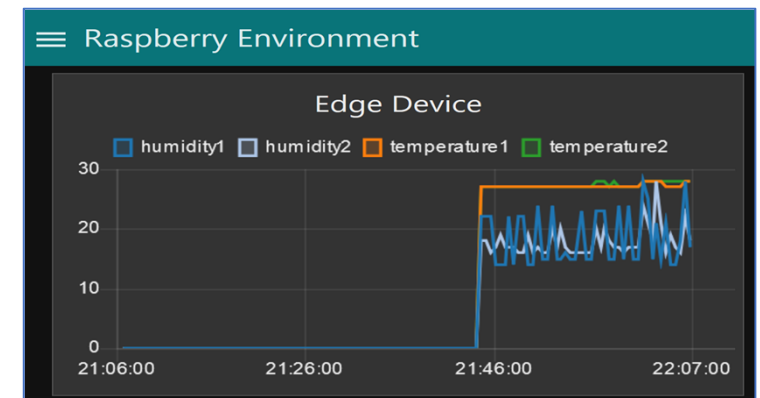

Reporting Critical Events

Control Room Operator

Would like to:

- **Monitor** events vs services in the city and receive critical event notifications from on the road operators.
- **Assess contextual condition**, services status

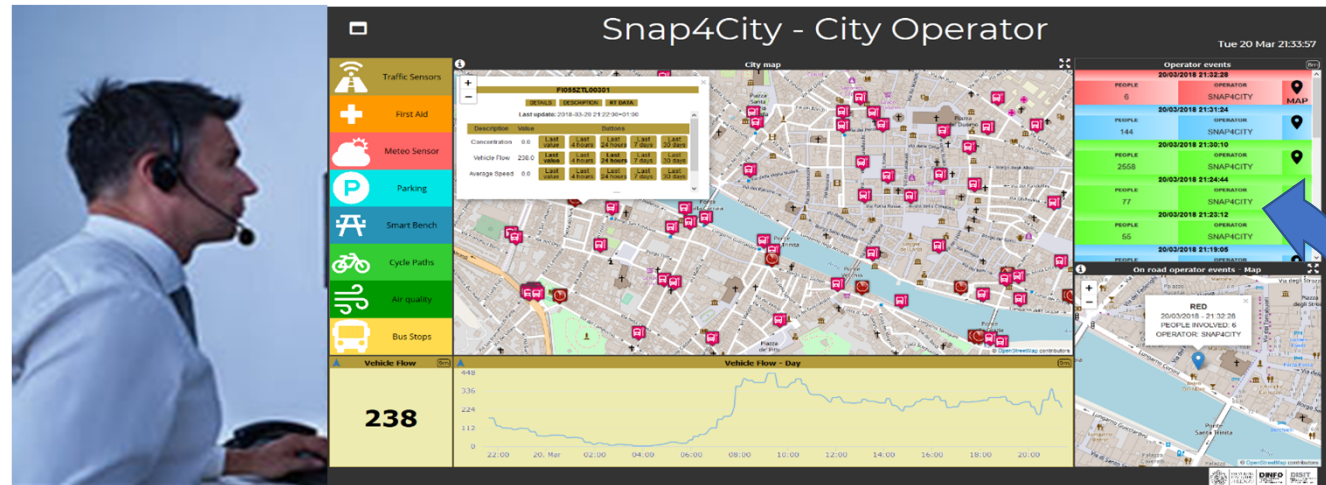

On the road operator

Would like to:

- Monitor traffic, Parking, env., speed limit, services,
- **Send critical event notifications via coded description**

Snap4City Overview, September 2018 (C)

IOT Application with City Dash simpler development

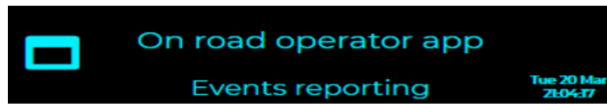
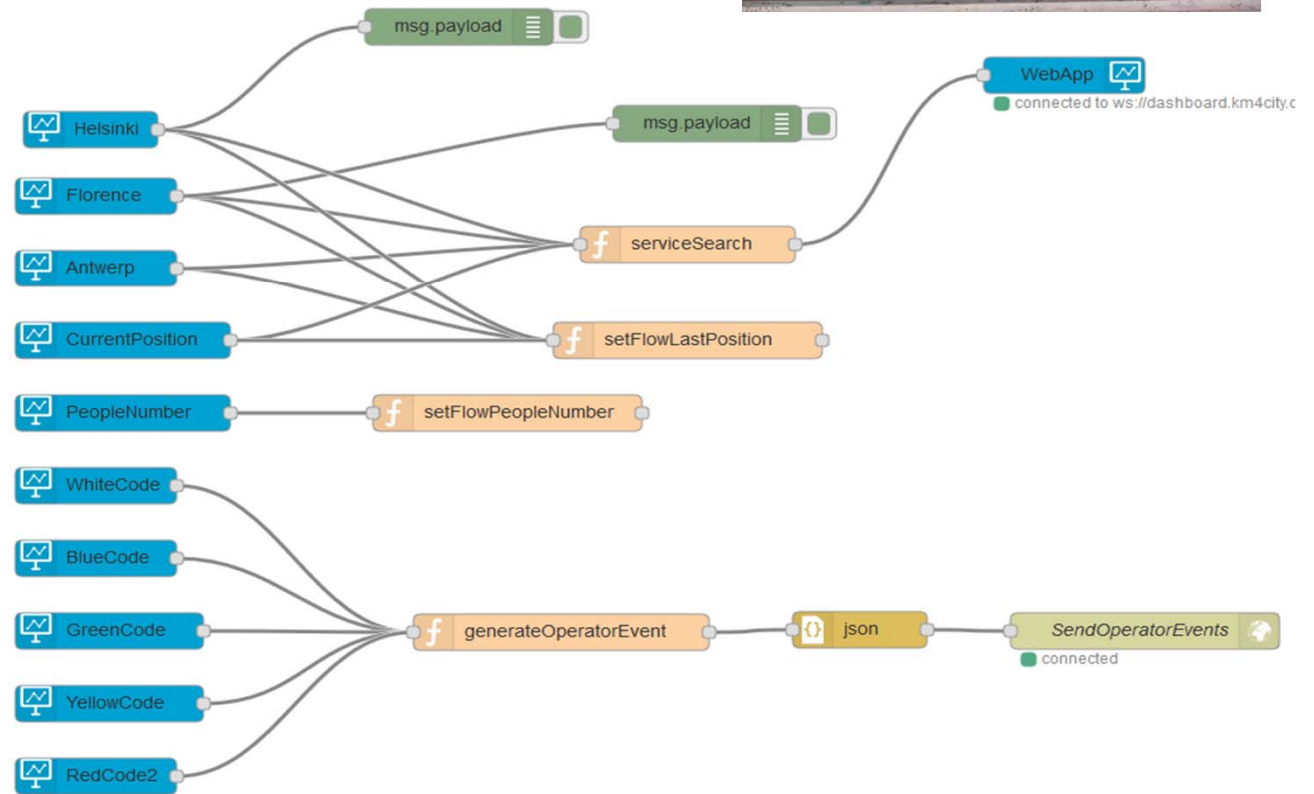
Node.js Blocks on NodeRed SotA

- input**: inject, catch, status, link, mqtt, http, websocket, tcp, udp, serial, Watson IoT
- output**: debug, link, mqtt, http response, websocket, tcp, udp, serial, Watson IoT, play audio
- function**: function, template, delay, trigger, comment, http request, tcp request, switch, change, range, split, join, csv, html, json, xml, rbe, random, smooth
- dashboard**: button, dropdown, switch, slider, numeric, text input, date picker, colour picker, form, text, gauge, chart, audio out, notification, ui control, template
- storage**: tail, file, mongodb, file, mongodb, analysis (sentiment), advanced (watch, feedparse, exec), Raspberry_Pi (rpi gpio, rpi mouse, rpi keyboard, ledborg)
- social**: e mail, twitter, irc, e mail, twitter, irc, google plus, google places, google calendar

Snap4City MicroServices

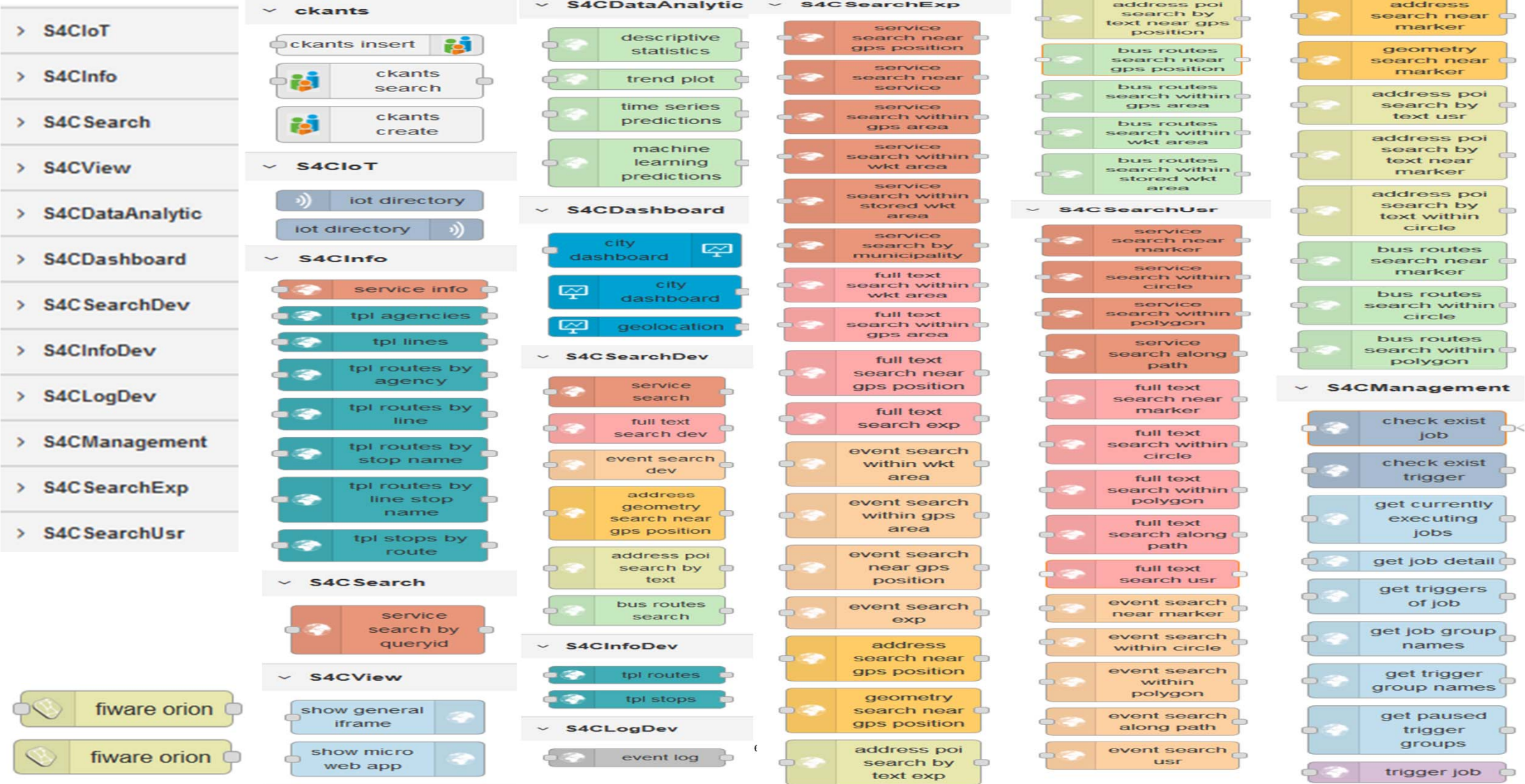

Managing **MyPersonalData** in secure manner

Examples:

- 1) Social IOT: A group of friends share some data with other according to GDPR: GPS position, Medical parameters as Glucose, etc.
- 2) saving and retrieve personal sensitive information.

The users manage their Personal data via personal mobile Dash and IOT App, and configuration on the portal and/or Mobile App

UNIVERSITÀ
DEGLI STUDI
FIRENZE

DINFO
DIPARTIMENTO DI
INGEGNERIA
DELL'INFORMAZIONE

DISIT
DISTRIBUTED SYSTEMS
AND INTERNET
TECHNOLOGIES LAB
<http://www.disit.org>

Managing **MyPersonalData** in secure manner

Example:

- Piero shares some data with selected friends according to GDPR: GPS position
- He managed the data via personal mobile Dashboard and IOT Application

Smart City
Services and
IOT/IOE

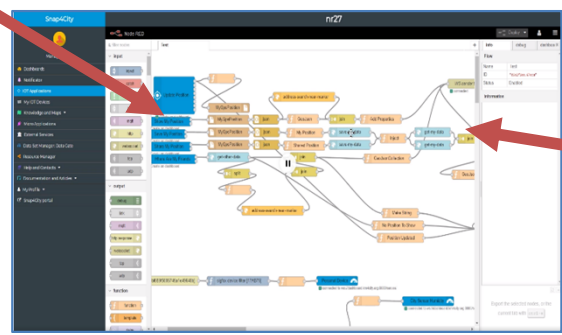

App details

Data stored for my App

Date	IOT Application name	Variable name	Value	Unit	Motivation
2018-04-15 11:14:49	nr27	latitude_longitude	[43.795389,11.2637266]	gradi decimali	My Position
2018-04-15 11:14:44	nr27	latitude_longitude	[43.795389,11.2637266]	gradi decimali	Shared Position
2018-04-20 14:15:06	nr27	latitude_longitude	[43.79977799999995,11.239042899999999]	gradi decimali	My Position
2018-04-20 14:15:10	nr27	latitude_longitude	[43.79977799999995,11.239042899999999]	gradi decimali	Shared Position
2018-04-20 14:29:10	nr27	latitude_longitude	[43.79977799999995,11.239042899999999]	gradi decimali	My Position
2018-04-20 15:32:11	nr27	latitude_longitude	[43.79977799999995,11.239042899999999]	gradi decimali	Shared Position
2018-04-20 15:32:15	nr27	latitude_longitude	[43.79977799999995,11.239042899999999]	gradi decimali	My Position
2018-05-24 11:35:22	nr27	latitude_longitude	[43.79977799999995,11.239042899999999]	gradi decimali	Shared Position
2018-06-07 15:27:54	nr27	latitude_longitude	[43.7999,11.2518]	gradi decimali	Shared Position
2018-06-18 14:52:25	nr27	latitude_longitude	[43.8004001,11.2092268]	gradi decimali	Shared Position

Actual delegation

New delegation

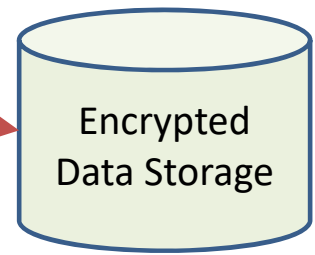

Encrypted
Data Storage

My Personal Data Types

- My profile data and Blogs
- [My personal data by IOT](#)
- My IOT sensor data service URI
- My IOT sensor data service GraphID
- My Annotation data
- My IOT Devices
- My IOT Applications
- My Dashboards
- Auditing Access to My Data

Forget me all!

UNIVERSITÀ
DEGLI STUDI
FIRENZE

DINFO
DIPARTIMENTO DI
INGEGNERIA
DELL'INFORMAZIONE

DISIT
DISTRIBUTED SYSTEMS
AND INTERNET
TECHNOLOGIES LAB
<http://www.disit.org>

GDPR Compliant

My Personal Data Types

- My profile data and Blogs
- [My personal data by IOT App](#)
- My IOT sensor data service URI
- My IOT sensor data service GraphID
- My Annotation data
- My IOT Devices
- My IOT Applications
- My Dashboards
- Auditing Access to My Data

Forget me all!

- Manage Profile and MyPersonalData
- For each Data Type:
 - Start as private → making them public (anonymous) and revoke
 - The Owner is the only one that can: (1) modify values; (2) change the ownership
 - Define/revoke Delegation to Access
 - Delete/forget per Data Type and “me all!”.
 - Auditing

Level 5 users and above

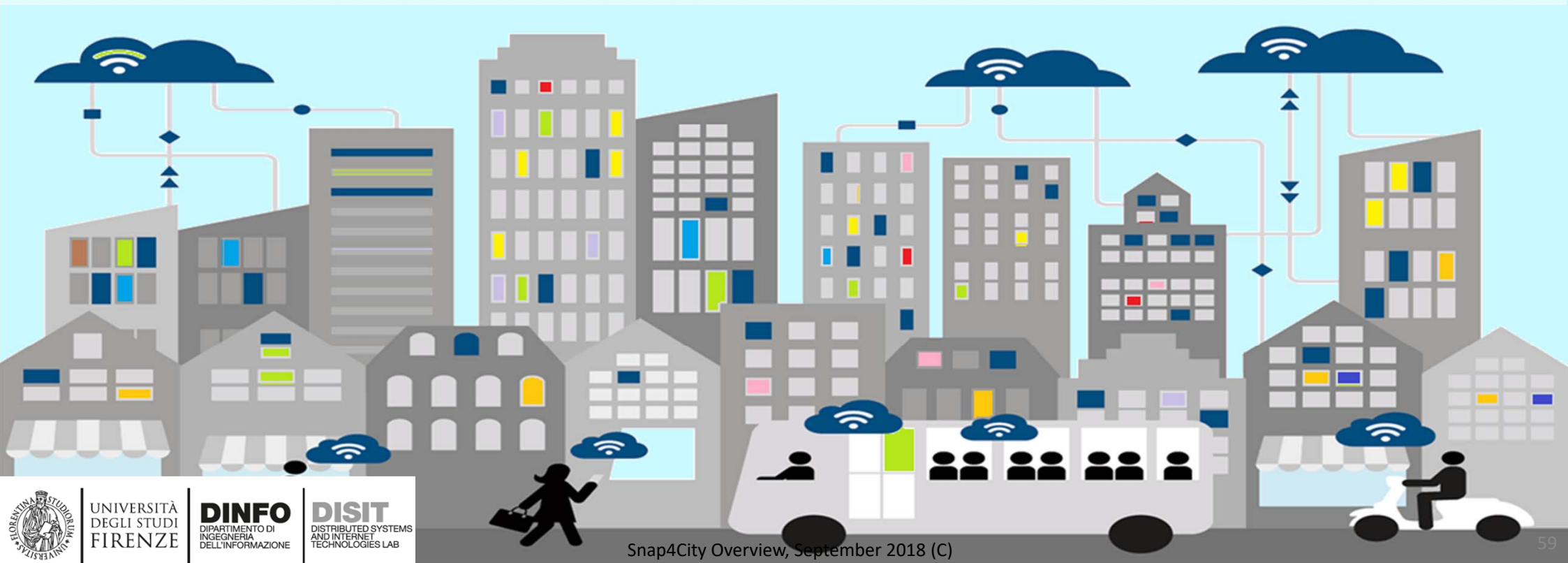

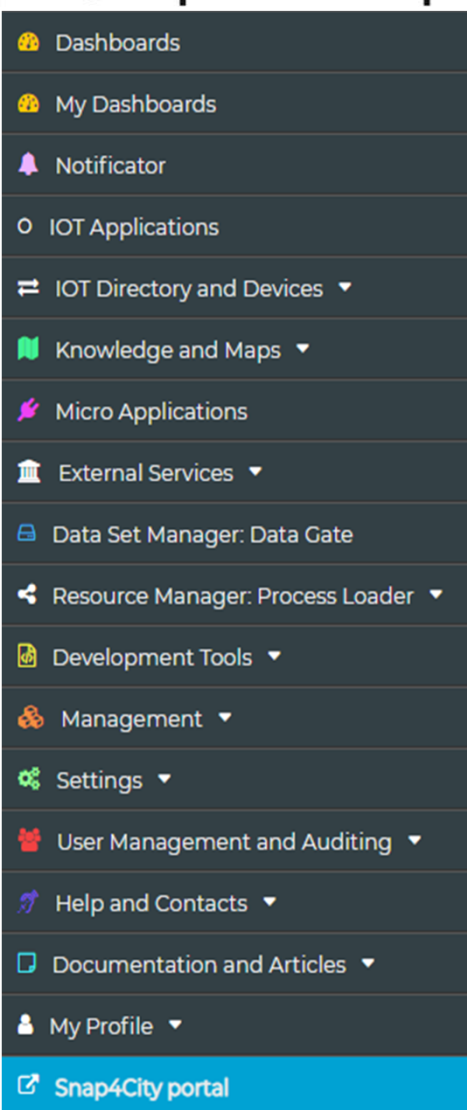

AreaManager: Level 5, the developers

- Creation of External Services
- Management of IOT Devices, IOT edges
- Development tools, for example:
 - Creation of Data Analytic, Machine Learning in: R, Tensor Flow
 - Creation of massive ingestion, data transformation processes in ETL Penthao kettle
 - Creation of MicroServices for IOT Applications, from REST Call or from Data Analytics
 - Management of resources and their sharing
 - Open Source with many examples
 - Smart City API with Swagger & Postman documentation/test
- Many tools for monitoring and control

SNAP4CITY IOT Directory

IOT Broker

ETL Process

Data Analytics

Back Office Processes

DISCES and back office management tools

Ontology

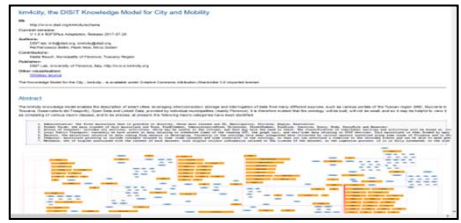

SPARQL, FLINT

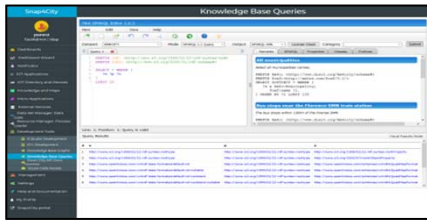

LOG.disit.org

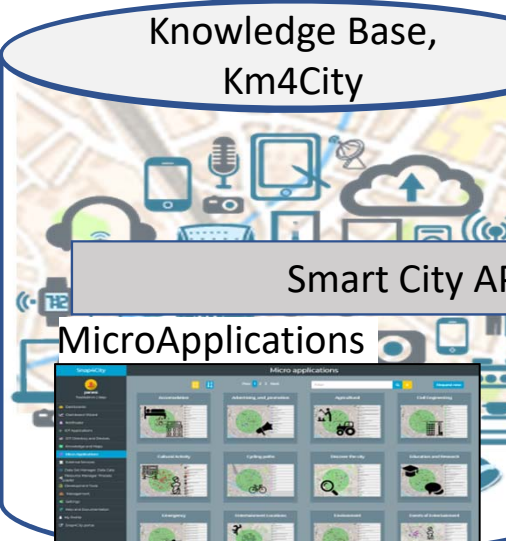
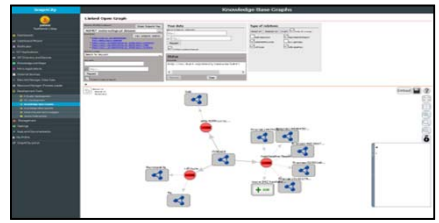

ServiceMap

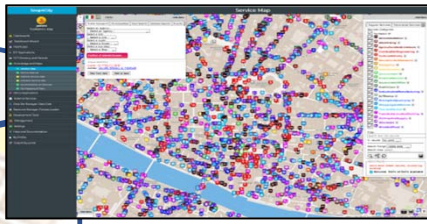

ServiceMap3D

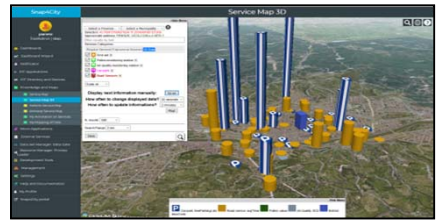

Smart City API from Knowledge Base and other tools

MicroApplications

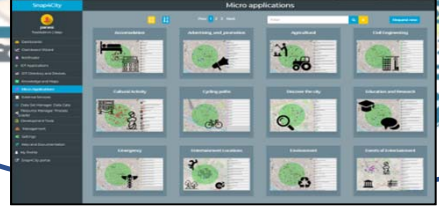

Swagger

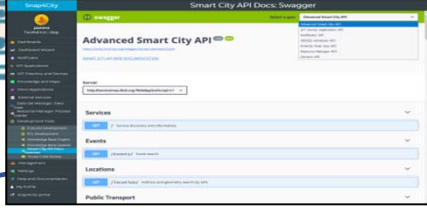

MicroServices

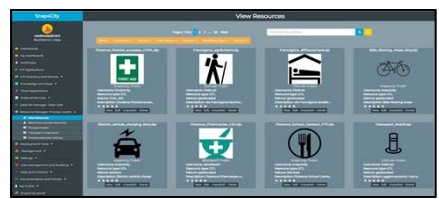

Resource Manager

Web and Mobile Apps

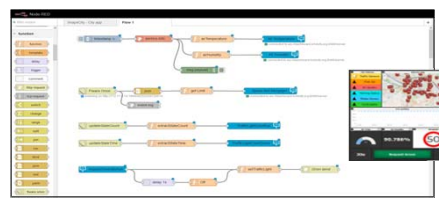

IOT Applications

UNIVERSITÀ
DEGLI STUDI
FIRENZE

DINFO
DIPARTIMENTO DI
INGEGNERIA
DELL'INFORMAZIONE

DISIT
DISTRIBUTED SYSTEMS
AND INTERNET
TECHNOLOGIES LAB
<http://www.disit.org>

Developer in R Studio + Tensor Flow

R Studio Development

```

110 anomaliesMat[, "timestamp"] <- as.character(dataFinal[resianonssIndex, "alignDate"])
111 anomaliesMat[, "anoms"] <- as.numeric(resianonss[, "anoms"])
112
113 #table with anomalies
114
115
116 setwd(outDir)
117 options(digits = 1)
118 ttable <- tableProb(anomaliesMat, rows = NULL, cols = c("Date and Time", "Anomaly"), theme=ttheme_default(base_size=
119 grid.draw(ttable)
120 h <- convertHeight(sum(ttable$heights), "in", TRUE)
121 w <- convertWidth(sum(ttable$widths), "in", TRUE)
122
123 plot <- resplot
124
125 plotrix <- grid.arrange(plot, ttable,
126 ncol = 2,
127 heights=c(5,1),
128 as.table=TRUE)
129
130 setwd(outDir)
131 ggsave(paste(columnName[i], "Anomalies.png", sep=""), plotrix, width=22, height=h*5)
132
133 }, finally = {
134
135
136
137
138
139
140
141
142
143
144
145
146
147
148
149
150
151
152
153
154
155
156
157
158
159
160
161
162
163
164
165
166
167
168
169
170
171
172
173
174
175
176
177
178
179
180
181
182
183
184
185
186
187
188
189
190
191
192
193
194
195
196
197
198
199
200
201
202
203
204
205
206
207
208
209
210
211
212
213
214
215
216
217
218
219
220
221
222
223
224
225
226
227
228
229
230
231
232
233
234
235
236
237
238
239
240
241
242
243
244
245
246
247
248
249
250
251
252
253
254
255
256
257
258
259
260
261
262
263
264
265
266
267
268
269
270
271
272
273
274
275
276
277
278
279
280
281
282
283
284
285
286
287
288
289
290
291
292
293
294
295
296
297
298
299
300
301
302
303
304
305
306
307
308
309
310
311
312
313
314
315
316
317
318
319
320
321
322
323
324
325
326
327
328
329
330
331
332
333
334
335
336
337
338
339
340
341
342
343
344
345
346
347
348
349
350
351
352
353
354
355
356
357
358
359
360
361
362
363
364
365
366
367
368
369
370
371
372
373
374
375
376
377
378
379
380
381
382
383
384
385
386
387
388
389
390
391
392
393
394
395
396
397
398
399
400
401
402
403
404
405
406
407
408
409
410
411
412
413
414
415
416
417
418
419
420
421
422
423
424
425
426
427
428
429
430
431
432
433
434
435
436
437
438
439
440
441
442
443
444
445
446
447
448
449
450
451
452
453
454
455
456
457
458
459
460
461
462
463
464
465
466
467
468
469
470
471
472
473
474
475
476
477
478
479
480
481
482
483
484
485
486
487
488
489
490
491
492
493
494
495
496
497
498
499
500
501
502
503
504
505
506
507
508
509
510
511
512
513
514
515
516
517
518
519
520
521
522
523
524
525
526
527
528
529
530
531
532
533
534
535
536
537
538
539
540
541
542
543
544
545
546
547
548
549
550
551
552
553
554
555
556
557
558
559
560
561
562
563
564
565
566
567
568
569
570
571
572
573
574
575
576
577
578
579
580
581
582
583
584
585
586
587
588
589
590
591
592
593
594
595
596
597
598
599
600
601
602
603
604
605
606
607
608
609
610
611
612
613
614
615
616
617
618
619
620
621
622
623
624
625
626
627
628
629
630
631
632
633
634
635
636
637
638
639
640
641
642
643
644
645
646
647
648
649
650
651
652
653
654
655
656
657
658
659
660
661
662
663
664
665
666
667
668
669
670
671
672
673
674
675
676
677
678
679
680
681
682
683
684
685
686
687
688
689
690
691
692
693
694
695
696
697
698
699
700
701
702
703
704
705
706
707
708
709
710
711
712
713
714
715
716
717
718
719
720
721
722
723
724
725
726
727
728
729
730
731
732
733
734
735
736
737
738
739
740
741
742
743
744
745
746
747
748
749
750
751
752
753
754
755
756
757
758
759
760
761
762
763
764
765
766
767
768
769
770
771
772
773
774
775
776
777
778
779
780
781
782
783
784
785
786
787
788
789
790
791
792
793
794
795
796
797
798
799
800
801
802
803
804
805
806
807
808
809
810
811
812
813
814
815
816
817
818
819
820
821
822
823
824
825
826
827
828
829
830
831
832
833
834
835
836
837
838
839
840
841
842
843
844
845
846
847
848
849
850
851
852
853
854
855
856
857
858
859
860
861
862
863
864
865
866
867
868
869
870
871
872
873
874
875
876
877
878
879
880
881
882
883
884
885
886
887
888
889
890
891
892
893
894
895
896
897
898
899
900
901
902
903
904
905
906
907
908
909
910
911
912
913
914
915
916
917
918
919
920
921
922
923
924
925
926
927
928
929
930
931
932
933
934
935
936
937
938
939
940
941
942
943
944
945
946
947
948
949
950
951
952
953
954
955
956
957
958
959
960
961
962
963
964
965
966
967
968
969
970
971
972
973
974
975
976
977
978
979
980
981
982
983
984
985
986
987
988
989
990
991
992
993
994
995
996
997
998
999
1000

```

Environment History Connections

@dataFinal	2794 obs. of 18 variables
@dataset	35539 obs. of 12 variables
@dataTest	97 obs. of 15 variables
@dataTestFinal	97 obs. of 3 variables
@dataTrain	2793 obs. of 15 variables
@mlDataTest	97 obs. of 4 variables
@p1	Large ttable (764 elements, 9.2 Mb)
@plt	List of 9
@statisticsResult	List of 1

Click on each .png file to visualize the statistics: a new tab will be opened

- AverageSpeedDailyTrend.png
- CarParksDailyTrend.png
- CorrelationMatrix.png
- PredictedFreePark.png
- SensorsMeanPerDayMoment.png
- StatisticsBySensors.png
- StatisticsBySensorsAndDayMoment.png
- VehicleFlowDailyTrend.png

Snap4City Overview, September 2018 (C)

UNIVERSITÀ
DEGLI STUDI
FIRENZE

DINFO
DIPARTIMENTO DI
INGEGNERIA
DELL'INFORMAZIONE

DISIT
DISTRIBUTED SYSTEMS
AND INTERNET
TECHNOLOGIES LAB
<http://www.disit.org>

Developer in ETL: Penthao Kettle

```

Execution Results
History | Logging | Job metrics | Metrics
2018/05/31 16:13:38 - Main - Finished job entry [Job Download] [result=true]
2018/05/31 16:13:38 - Main - Finished job entry [Create a folder] [result=true]
2018/05/31 16:13:38 - Main - Finished job entry [Create last file folder] [result=true]
2018/05/31 16:13:38 - Main - Finished job entry [Database] [result=true]
2018/05/31 16:13:38 - Main - Finished job entry [getConfig] [result=true]
2018/05/31 16:13:38 - Main - job execution finished
2018/05/31 16:13:38 - Spoon - Job has ended.
  
```

Snap4City Overview, September 2018 (C)

Living Lab

UNIVERSITÀ
DEGLI STUDI
FIRENZE

DINFO
DIPARTIMENTO DI
INGEGNERIA
DELL'INFORMAZIONE

DISIT
DISTRIBUTED SYSTEMS
AND INTERNET
TECHNOLOGIES LAB

City Operators

 **SNAP4CITY**
Resource Operators

Life Cycle

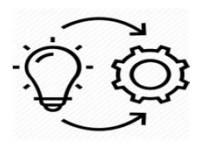
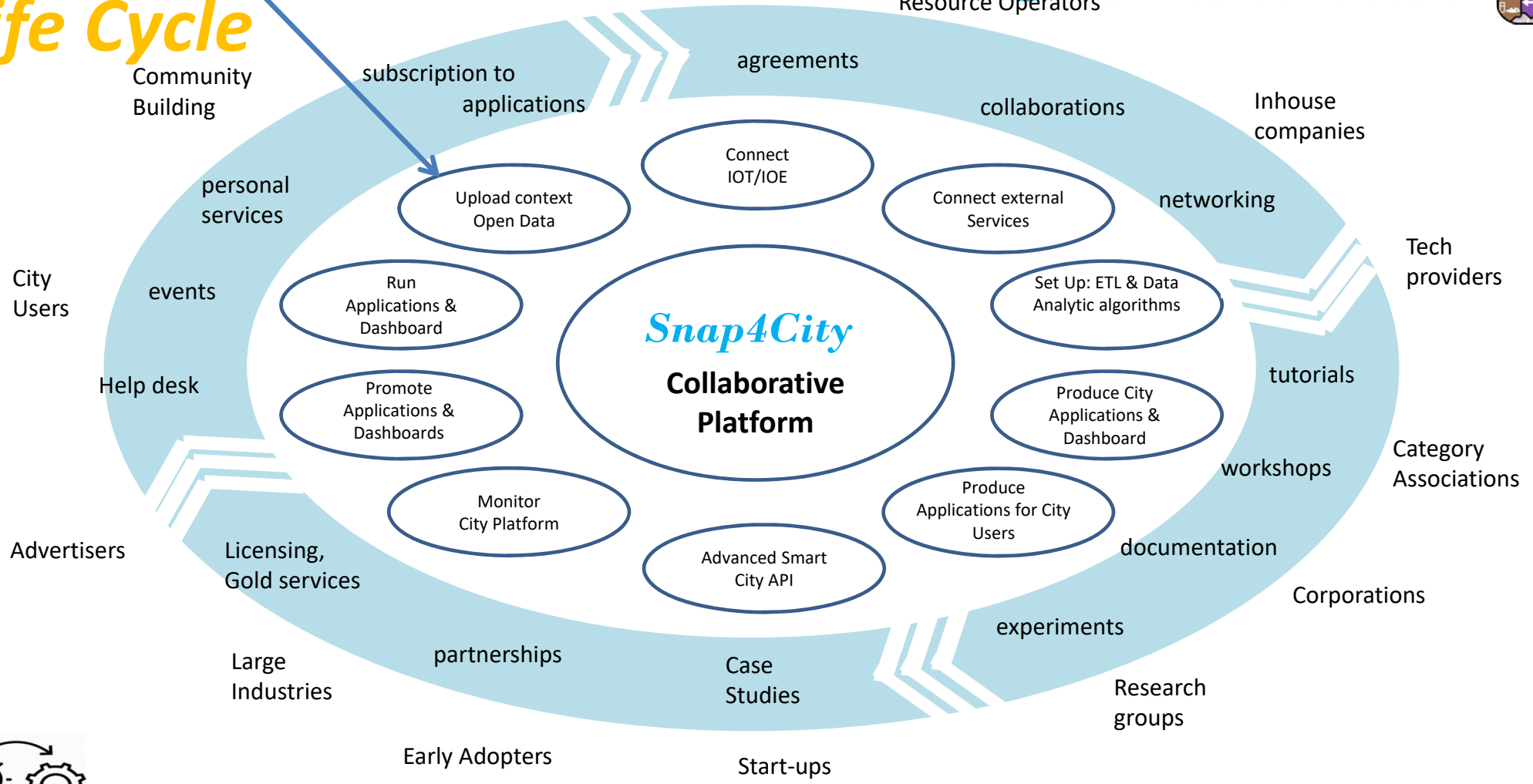

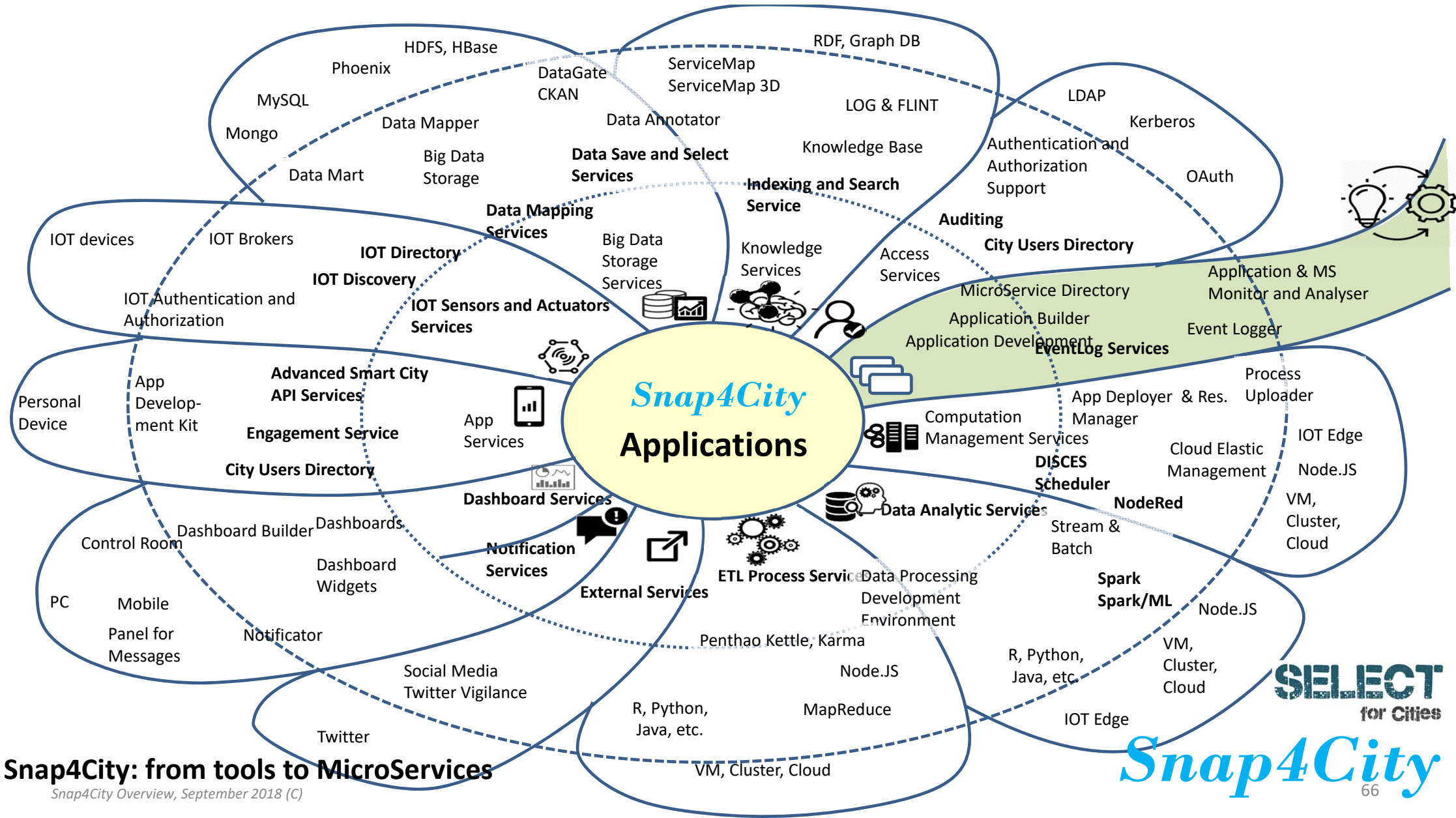

Snap4City: from tools to MicroServices

Snap4City Overview, September 2018 (C)

SELECT
for Cities

Snap4City
66

Data & Model

<http://www.km4city.org/?infoDocs>

<http://www.km4city.org/?controlRoom>

<http://www.km4city.org/?devTools>

<http://www.km4city.org/?app>

UNIVERSITÀ
DEGLI STUDI
FIRENZE

DINFO
DIPARTIMENTO DI
INGEGNERIA
DELL'INFORMAZIONE

DISIT
DISTRIBUTED SYSTEMS
AND INTERNET
TECHNOLOGIES LAB

Snap4City Overview, September 2018 (C)

Km4City: Knowledge Base

- Multiple DOMAINS
- Geospatial reasoning
- Temporal reasoning
- Metadata
- Statistics
- Risk and Resilience
- Licensing
- Open and Private Data
- Static and Real time

- Street-Guide
- Mobility and transport
- Points of interest
- Sensors, IOT, ..
- Energy
- Administration
- Citations from strings

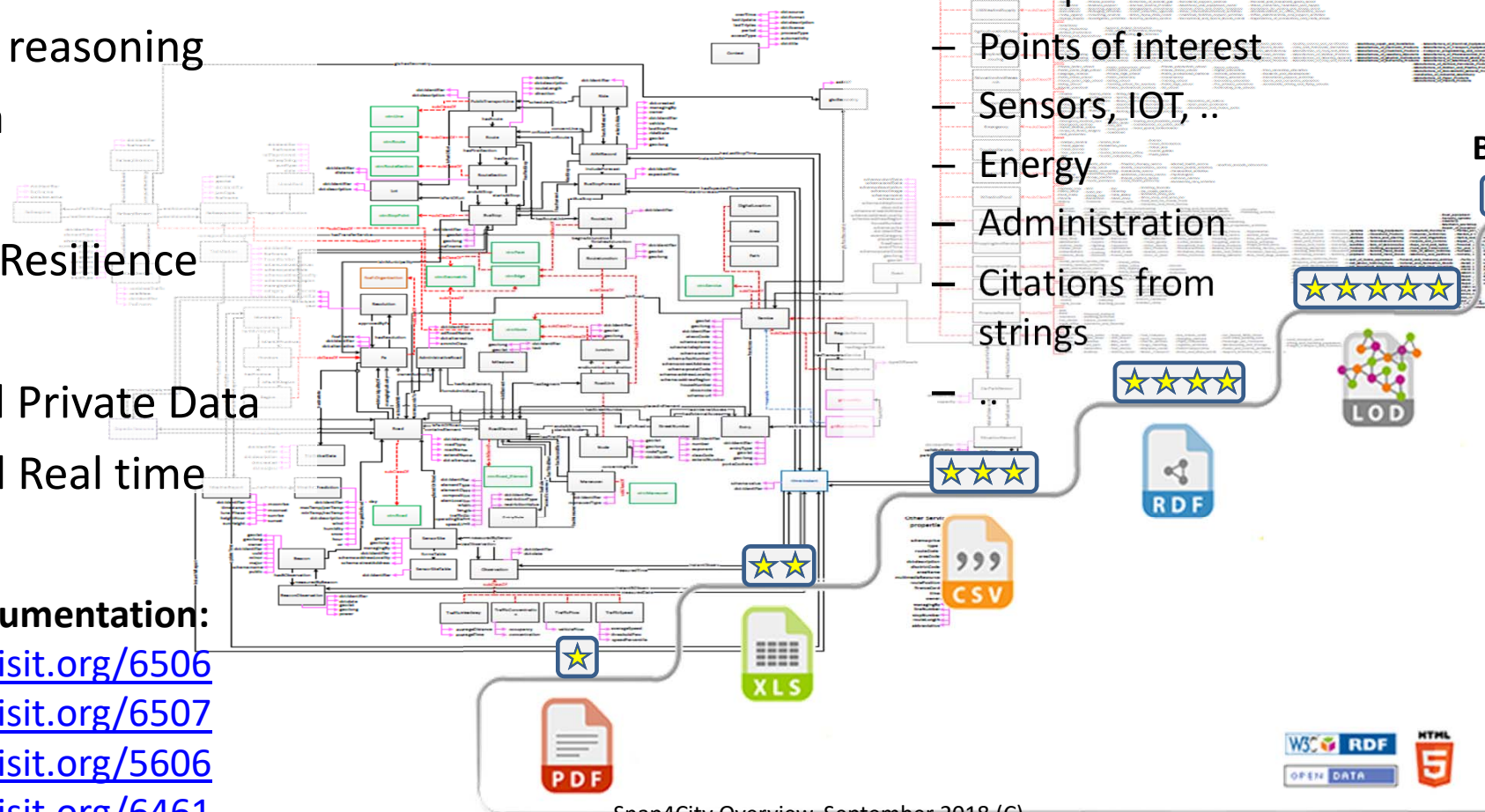

Big Data Tools

LOD and reasoners

Snap4City Overview, September 2018 (C)

Ontology Documentation:

- <http://www.disit.org/6506>
- <http://www.disit.org/6507>
- <http://www.disit.org/5606>
- <http://www.disit.org/6461>

**Present data on
Tuscany Region
August 2017**

Road Graph (Tuscany region)

132,923 Roads
389,711 Road Elements
318,160 Road Nodes
1,508,207 Street Numbers

Info on: points, paths, areas, etc.
Services (20 cat, 512 cat.)
16 Public Transport Operators
21.280 Bus stops & 1081 bus lines

Dynamic/real-time in Tuscany Region

- Real time bus lines: 144 updates X day X line
- 1081 Transport Pub Lines: 1-2 up per day, time-path
- >210 parking lots status: 76 updates X day X sensor
- >796 traffic Sensors: 288 updates X day X sensor
- 285 weather area: 2 updates X day X area
- >12 hospital Triage status: 96 updates X day X FA
- 1600 Fuel stations: 1 update X day X station
- 22 Environmental data: 20 updates X day X sensor
- 39 Bike Sharing data: Pisa and Siena
- 12 Pollination data
- 140 recharging stations
- Smart benches, waste mng, irrigators, lighting,...
- Florence ent.events: about 60 new events X day
- Different kinds of Florence traffic events,
- Wi-Fi: > 400.000 measures X day
- App mobiles: >50.000 measures X day
- more than 40.000 distinct users X day
- From 600.000 to 4.5 M Tweets X day
- many IoT

Source: Snap4City Overview, September 2018 (C)

<http://servicemap.km4city.org>

Servizi Regolari | Servizi Trasversali

search text into service

Categorie Servizi

- De/Select All
- Accommodation +
- Advertising +
- AgricultureAndLivestock +
- CivilAndEdilEngineering +
- CulturalActivity +
- EducationAndResearch +
- Emergency +
- Entertainment +
- Environment +
- FinancialService +
- GovernmentOffice +
- HealthCare +
- IndustryAndManufacturing +
- MiningAndQuarrying +
- ShoppingAndService +
- TourismService +
- TransferServiceAndRenting +
- UtilitiesAndSupply +
- Wholesale +
- WineAndFood +

N. risultati: Nessun Limite

Raggio ricerca 100 metri

Risultati della ricerca

più di 4000 risultati, attivato clustering

Services 16858

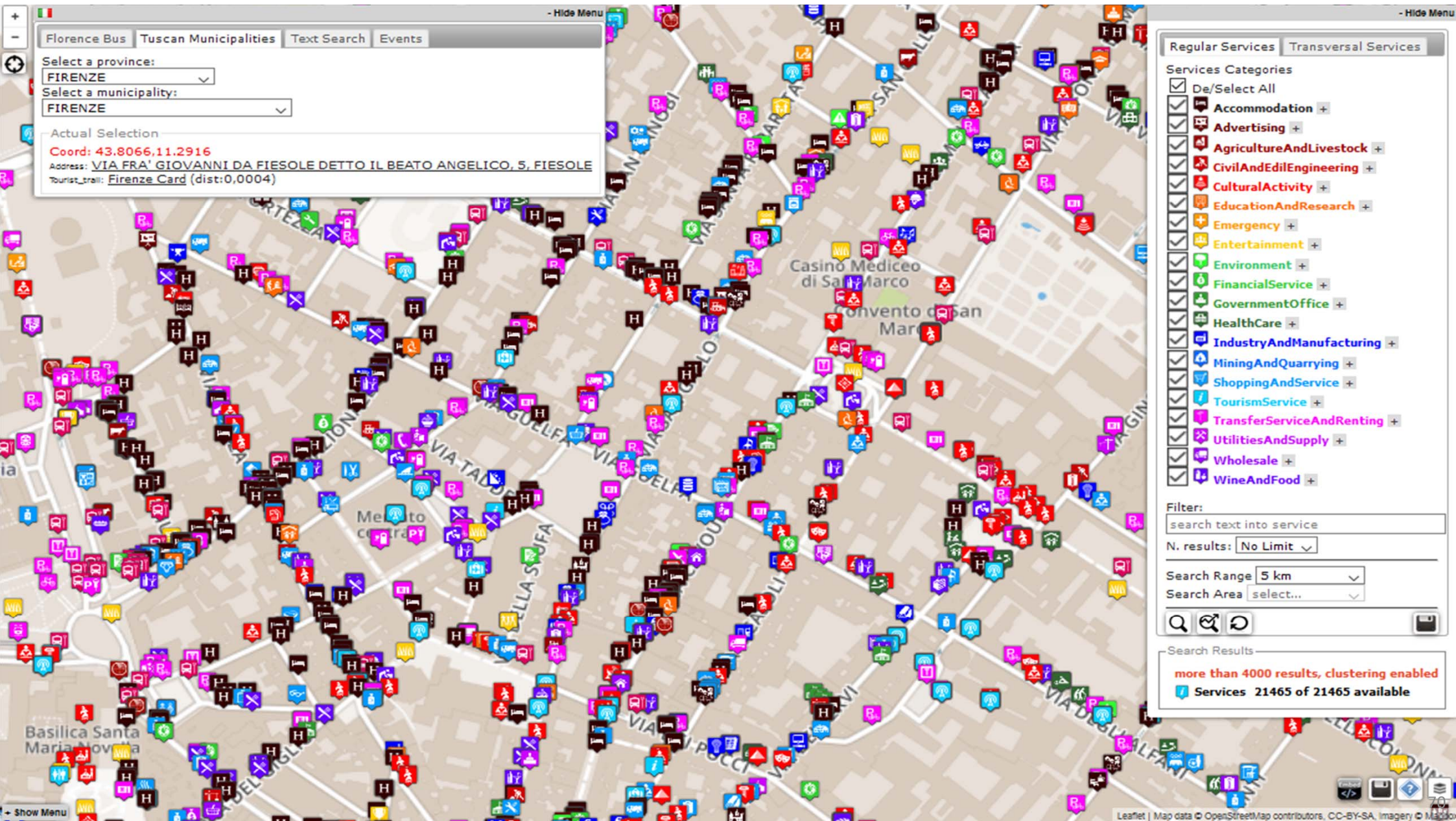

Florence Bus Tuscan Municipalities Text Search Events

Select a province:
FIRENZE

Select a municipality:
FIRENZE

Actual Selection
Coord: 43.8066,11.2916
Address: VIA FRA' GIOVANNI DA FIESOLE DETTO IL BEATO ANGELICO, 5, FIESOLE
Tourist_trail: Firenze Card (dist:0,0004)

Regular Services Transversal Services

Services Categories

- De/Select All
- Accommodation +
- Advertising +
- AgricultureAndLivestock +
- CivilAndEdilEngineering +
- CulturalActivity +
- EducationAndResearch +
- Emergency +
- Entertainment +
- Environment +
- FinancialService +
- GovernmentOffice +
- HealthCare +
- IndustryAndManufacturing +
- MiningAndQuarrying +
- ShoppingAndService +
- TourismService +
- TransferServiceAndRenting +
- UtilitiesAndSupply +
- Wholesale +
- WineAndFood +

Filter:
search text into service

N. results: No Limit

Search Range: 5 km

Search Area: select...

Search Results

more than 4000 results, clustering enabled

Services 21465 of 21465 available

Other Sensors and Actuators, IOT

- **Restricted Traffic Zone Gates**
 - Passages, payment, alerts,
 - Wi-Fi control, RFI control, etc.
- **Road Direction manager: panel, red-light, etc.**
 - Status and action
- **Environmental Sensors:**
 - Air quality, pollution, rain, allergens, temperature,
 - humidity,...
- **Public Light Pillar**
 - Traffic flows, environment,
 - Wi-Fi, Tv-Camera, BT servers, on/off, percentage of light, ..
- **Waste Manager**
 - Level, kind, status, on/off
- **Recharge station, column**
 - Free slots, consumption, next time slot, ...

- **Environmental Sensors:**
 - Air, temperature, humidity,
 - water level in rivers
 - Status of underpass and bridges
- **Risk assessment**
 - Value of the buildings,
 - hydrogeological risk map,
 - earthquake risk map, ...
 - people distribution and location
 - Position of recover places,
- **Traffic Zone Gates**
 - Passages, alerts,
 - etc.

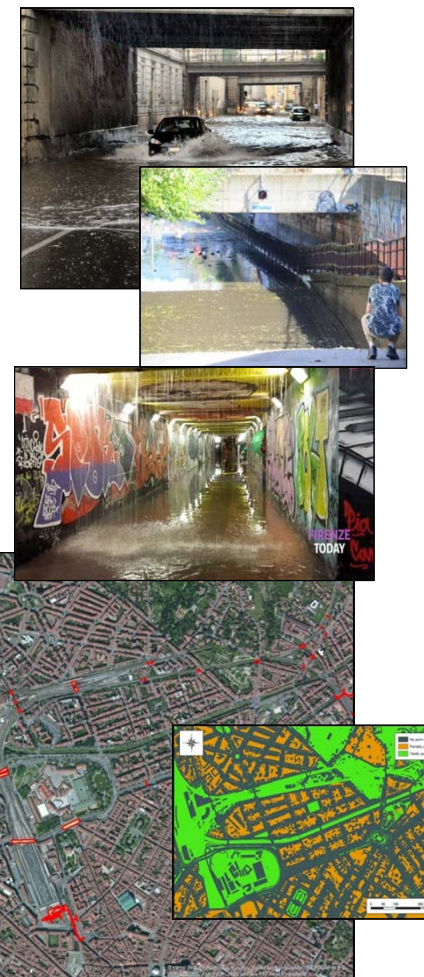

UNIVERSITÀ
DEGLI STUDI
FIRENZE

DINFO
DIPARTIMENTO DI
INGEGNERIA
DELL'INFORMAZIONE

DISIT
DISTRIBUTED SYSTEMS
AND INTERNET
TECHNOLOGIES LAB
<http://www.disit.org>

Cycling Paths

- Select a line: - Select a Bus Line -
- Select a route: - Select a Bus Route -
- Select a bus stop: - Select a Bus Stop -

The "Actual Selection" panel shows:

- Coord: 43.7803, 11.2548
- Address: PIAZZA DELL'INDIPENDENZA, 26, FIRENZE
- Route: 12 (dist:0,0001)
- Route: 81 (dist:0,0001)

On the right, there is a "Regular Services" and "Transversal Services" panel with the following options:

- De/Select All
- Area
- DigitalLocation
- HappeningNow
- Path
- Cycle_paths (checked)
- Tourist_trail
- Tramline
- Fresh Place
- Public Transport Line
- Road Sensors
- Bus Stops

Below the main map, there are two mobile app preview windows showing search results for cycling paths:

- Left Preview:** Shows search results for "Percorsi Ciclabili 309" (Cycling Paths 309) with a distance of 172 m and "Percorsi Ciclabili 305" (Cycling Paths 305) with a distance of 191 m.
- Right Preview:** Shows search results for "Arena Esterno Notte Poggetto" (Type: Cinema, Distance: 351 m) and "Auditorium Flog" (Type: Theatre, Distance: 351 m).

The bottom right of the main map shows a search results summary: "Services 228 of 228 available".

Snap4City Overview, September 2018 (C)

UNIVERSITÀ
DEGLI STUDI
FIRENZE

DINFO
DIPARTIMENTO DI
INGEGNERIA
DELL'INFORMAZIONE

DISIT
DISTRIBUTED SYSTEMS
AND INTERNET
TECHNOLOGIES LAB
<http://www.disit.org>

Along a Line

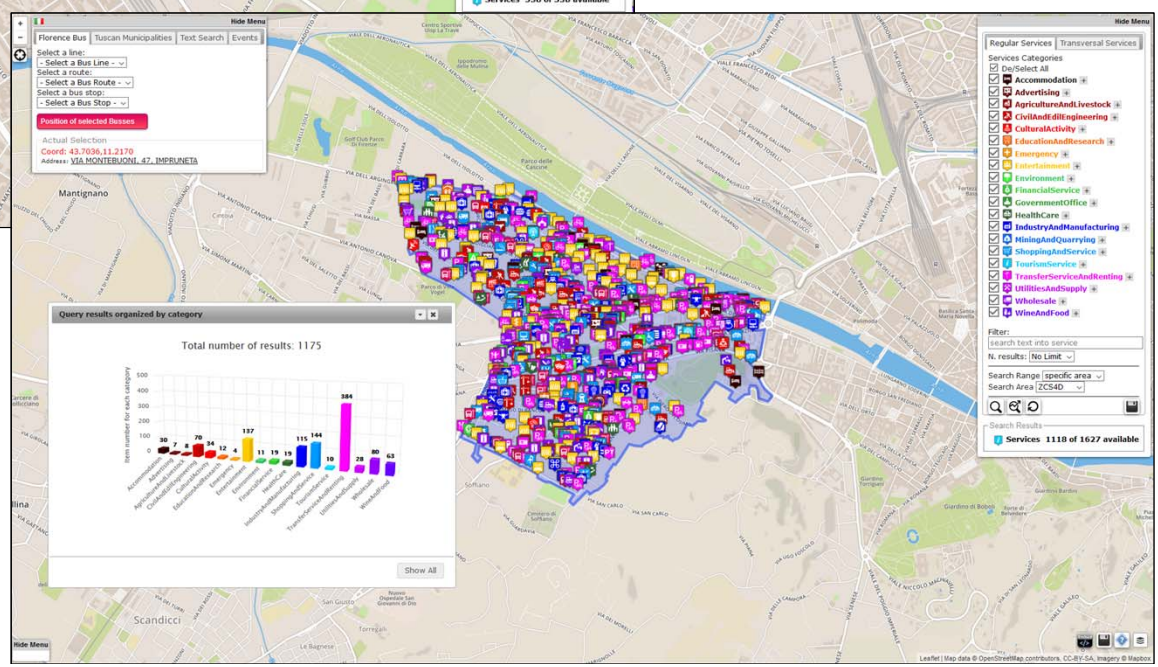
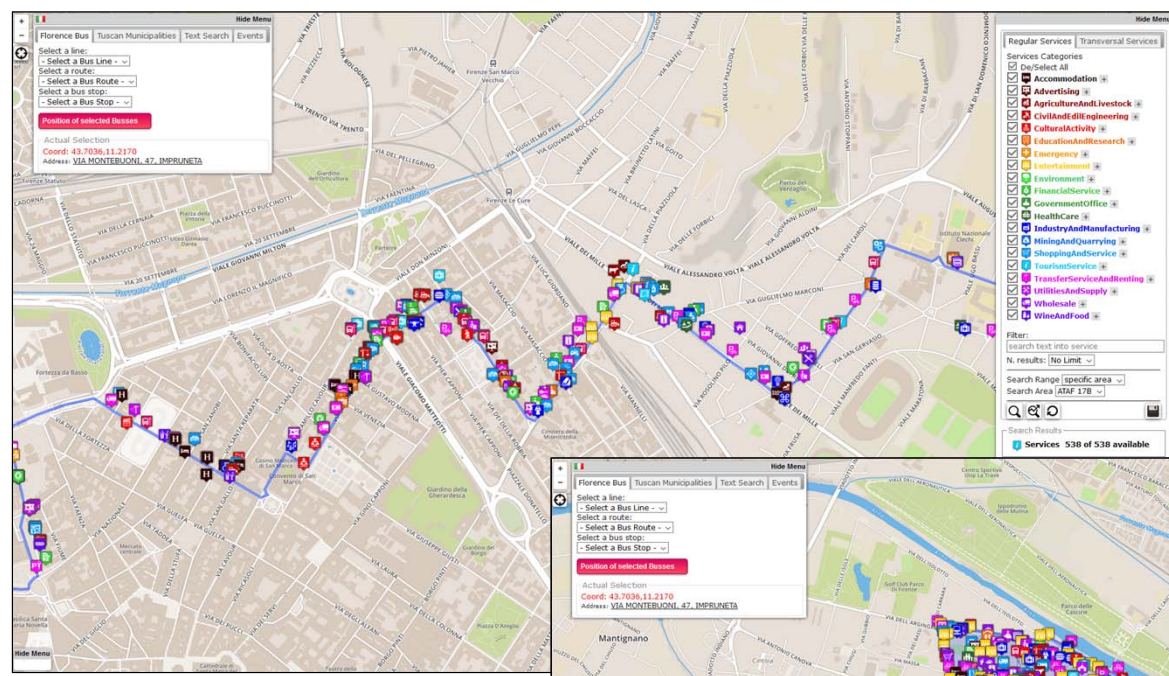

Into an Area

UNIVERSITÀ
DEGLI STUDI
FIRENZE

DINFO
DIPARTIMENTO DI
INGEGNERIA
DELL'INFORMAZIONE

DISIT
DISTRIBUTED SYSTEMS
AND INTERNET
TECHNOLOGIES LAB
<http://www.disit.org>

Km4City in Firenze

- Left Panel (Navigation):** Includes a search bar, dropdown menus for province (FIRENZE) and commune (FIRENZE), and a service selection dropdown (Servizio: PERGOLA).
- Top Center Panel (Giardino di piazza dell'Indipendenza):** Provides details for a specific location, including its type (Entertainment - Green_areas), address (Piazza della Indipendenza, 15), capacity (50129), city (FIRENZE), province (FI), and a note (areaverdi238).
- Bottom Center Panel (FERMATA : T1 ALAMANNI):** Lists bus lines (2, 28, 52, 54) and indicates that real-time data is not available.
- Right Panel (FERMATA : PERGOLA):** Shows bus line numbers (14, 19, 23, 31, 6) and a route table:

Linea	Percorso
6 A	NOVELLI → OSPEDALE TORRE GALLI
6 B	NOVELLI → OSPEDALE TORRE GALLI
6 A	OSPEDALE TORRE GALLI → NOVELLI
6 B	OSPEDALE TORRE GALLI → NOVELLI
- Far Right Panel (Services):** A search interface for services, with categories like DigitalLocation, Fresh Place, Road Sensors, and Bus Stops. It shows search results for 'Bus Stops: 21 - Linea Bus: 25' and a direction 'LA PIRA → PIAN DI SAN BARTOLO'.
- Bottom Left Panel (Weather):** Provides weather forecasts for the next five days (Tuesday to Saturday) for the commune of Firenze.

- **Areas, Bus lines, bike lanes, tram, RTZ, etc.**

UNIVERSITÀ
DELLA
FIORRENZA

File Modifica Visualizza Cronologia Segnalibri Tile Strumenti Aiuto

Km4City Development an... ServiceMap

servicemap.dist.org/WebAppGrafo/mappa.jsp

Cerca

Hide Menu

Florence Bus Tuscan Municipalities Text Search Events

Select a province:
PISA

Select a municipality:
- Seleziona un Comune -

Actual Selection
Coord: 43.7086,10.4105
Address: VIALE DELLE PIAGGE, 0, PISA

Query results organized by category

Total number of results: 1849

Category	Item number
Accommodation	708
CulturalActivity	78
EducationAndResearch	51
Emergency	8
Entertainment	23
FinancialService	16
GovernmentOffice	12
HealthCare	44
ShoppingAndService	53
TourismService	9
TransferServiceAndRenting	177
WineAndFood	670

Show All

Regular Services Transversal Services

Services Categories

- De/Select All
- Accommodation +
- Advertising +
- AgricultureAndLivestock +
- CivilAndEdiEngineering +
- CulturalActivity +
- EducationAndResearch +
- Emergency +
- Entertainment +
- Environment +
- FinancialService +
- GovernmentOffice +
- HealthCare +
- IndustryAndManufacturing +
- MiningAndQuarrying +
- ShoppingAndService +
- TourismService +
- TransferServiceAndRenting +
- UtilitiesAndSupply +
- Wholesale +
- WineAndFood +

Filter:
search text into service

N. results: No Limit

Search Range 5 km
Search Area select...

Search Results
Services 1849 of 1855 available

Weather Forecast for Municipality of: FIRENZE

Day	Weather	Temp
Saturday	cloudless	3°C / 11°C
Sunday	bit cloudy	-4°C / 11°C
Monday	overcast	3°C / 11°C
Tuesday	light rain	/
Wednesday	bit cloudy	/

Latest Update: 2016-12-17T08:51:00+01:00
[LINKED_OPEN_GRAPH](#)

Leaflet | Map data © OpenStreetMap contributors, CC-BY-SA, Imagery © Mapbox

ENG 19:24

Pisa TPL & sensors

UNIVERSITÀ
DEGLI STUDI
FIRENZE

DINFO
DIPARTIMENTO DI
INGEGNERIA
DELL'INFORMAZIONE

DISIT
DISTRIBUTED SYSTEM
AND INTERNET
TECHNOLOGIES LAB
<http://www.disit.org>

Km4City in Sardegna

www.disit.org/smosm/

Public transport | Municipalities | Text Search | Address Search | Events

Select an agency:
- Select an Agency -

Select a line:
- Select a Line -

Select a route:
- Select a Route -

Select a bus stop:
- Select a Bus Stop -

Position of selected Buses

Actual Selection
Coord: 39.2329,9.11890
Address: [Casteddu/Cagliari](#)

Path from here | Path to here

Query results organized by category

Total number of results: 3955

Category	Item number for each category
Accommodation	525
CulturalActivity	535
Entertainment	680
ShoppingAndService	864
TourismService	141
TransferServiceAndRenting	952

Show All

Regular Services | Transversal Services

Filter:
search text into categories

Services Categories

- De/Select All
- Accommodation +
- Advertising +
- AgricultureAndLivestock +
- CivilAndEdilEngineering +
- CulturalActivity +
- EducationAndResearch +
- Emergency +
- Entertainment +
- Environment +
- FinancialService +
- GovernmentOffice +
- HealthCare +
- IndustryAndManufacturing +
- MiningAndQuarrying +
- ShoppingAndService +
- TourismService +
- TransferServiceAndRenting +
- UtilitiesAndSupply +
- Wholesale +
- WineAndFood +

Filter:
search text into service

N. results: No Limit

Search Range: visible area

Search Area: select...

Search Results
Services 3690 of 3690 available

Leaflet | Map data © OpenStreetMap contributors, CC-BY-SA, Imagery © Mapbox

Hide Menu

Florence Bus Tuscan Municipalities Text Search Events

Select an agency:
Ataf&Linea

Select a line:
- Select a Line -

Select a route:
- Select a Route -

Select a bus stop:
- Select a Bus Stop -

Position of selected Buses

Actual Selection
Bus Stop: Sorgane Piazza Rodolico

TP1 STOP : Sorgane Piazza Rodolico

Ataf&Linea

LINKED OPEN GRAPH

Lines:
24

Display 10 Bus per page

Search:

Time	Line	Direction
06:00:00 2016-11-10	24	Grassina
06:10:00 2016-11-10	24	Sorgane Piazza Rodolico
06:15:00 2016-11-10	24	Osteria Nuova
06:20:00 2016-11-10	24	Grassina
06:42:00 2016-11-10	24	Sorgane Piazza Rodolico

Showing page 1 of 7

Real-time data currently not available

Hide Menu

Regular Services Transversal Services

Services Categories

- De/Select All
- Accommodation +
- Advertising +
- AgricultureAndLivestock +
- CivilAndEdilEngineering +
- CulturalActivity +
- EducationAndResearch +
- Emergency +
- Entertainment +
- Environment +
- FinancialService +
- GovernmentOffice +
- HealthCare +
- IndustryAndManufacturing +
- MiningAndQuarrying +
- ShoppingAndService +
- TourismService +
- TransferServiceAndRenting +
- UtilitiesAndSupply +
- Wholesale +
- WineAndFood +

Filter:
search text into service

N. results: 10

Search Range 100 mt

Search Area select...

Hide Menu

Weather Forecast for Mucipality of : FIRENZE

Wednesday	Thursday	Friday	Saturday	Sunday
cloudy 17°C / 21°C	light rain and sunny intervals 13°C / 19°C	cloudy 12°C / 18°C	bit cloudy /	light rain /

Latest Update: 2016-10-19T14:46:00+01:00

[LINKED OPEN GRAPH](#)

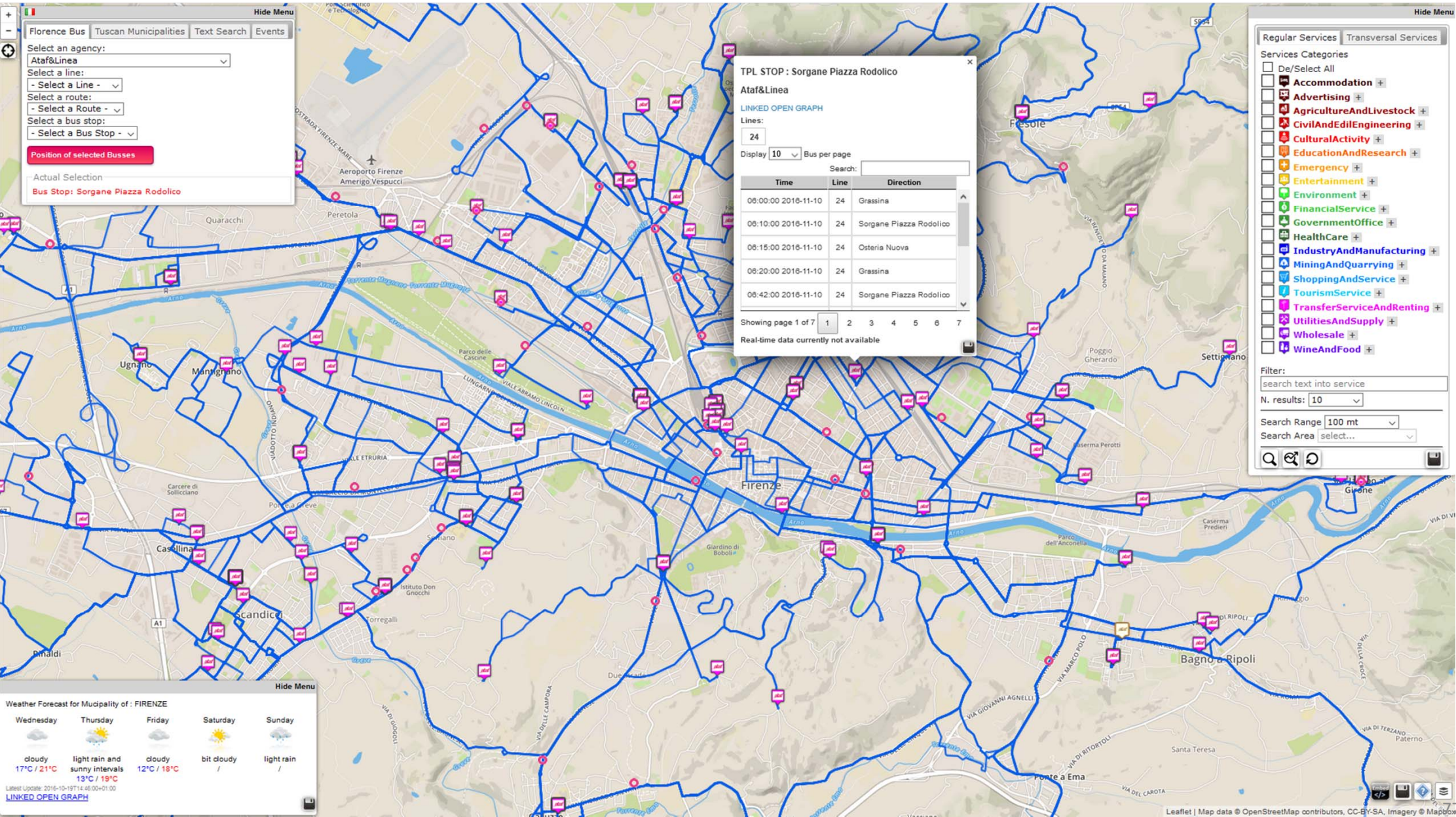

Smart City Control Room

<http://www.km4city.org/?controlRoom>

UNIVERSITÀ
DEGLI STUDI
FIRENZE

DINFO
DIPARTIMENTO DI
INGEGNERIA
DELL'INFORMAZIONE

DISIT
DISTRIBUTED SYSTEMS
AND INTERNET
TECHNOLOGIES LAB

Snap4City Overview, September 2018 (C)

UNIVERSITÀ
DEGLI STUDI
FIRENZE

DINFO
DIPARTIMENTO DI
INGEGNERIA

DISIT
DISTRIBUTED SYSTEMS
AND INTERNET
TECHNOLOGIES LAB
<http://www.disit.org>

Horizon 2020
European Union Funding
for Research & Innovation

Transport
systems,
Mobility, Parking

Shops,
services,
operators

Sensors, IOT
Cameras, ..

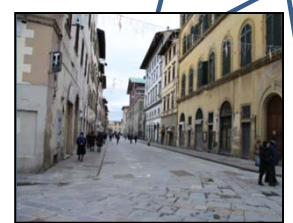

Public services,
Govern, Events

Environment,
Water, energy

Social Media,
WiFi, Network

Dashboards

Smart City Dashboard

Horizon 2020
European Union Funding
for Research & Innovation

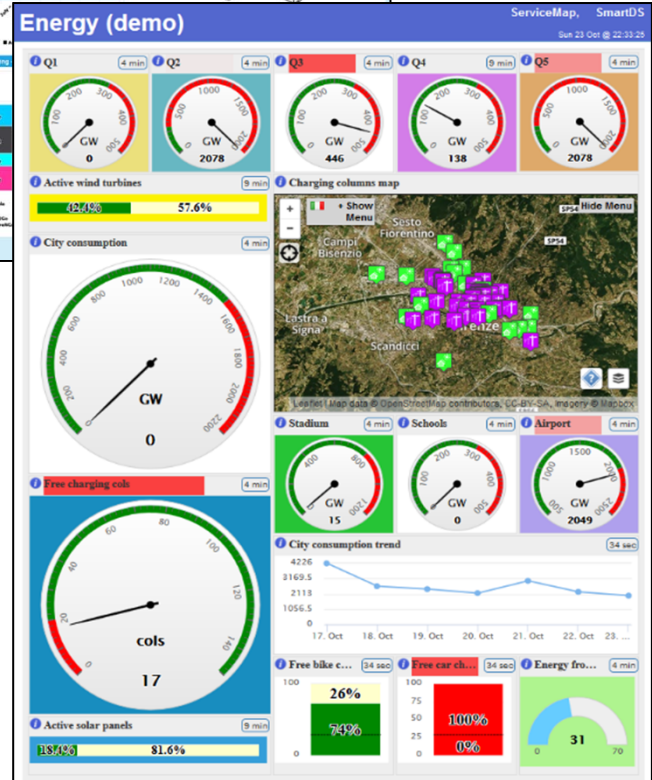
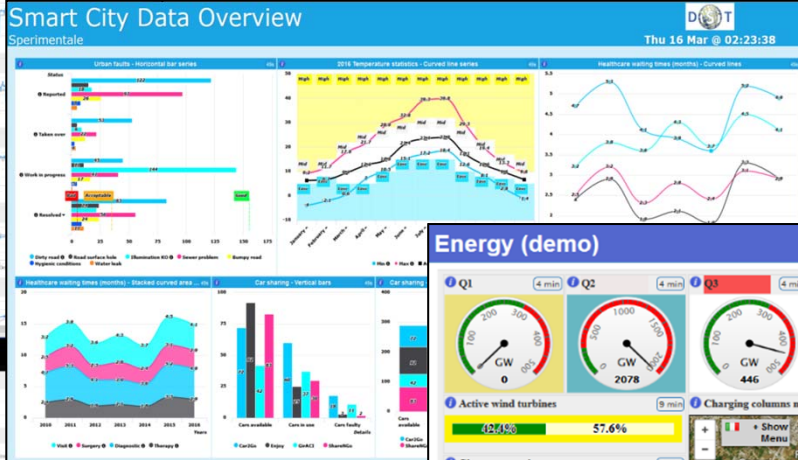
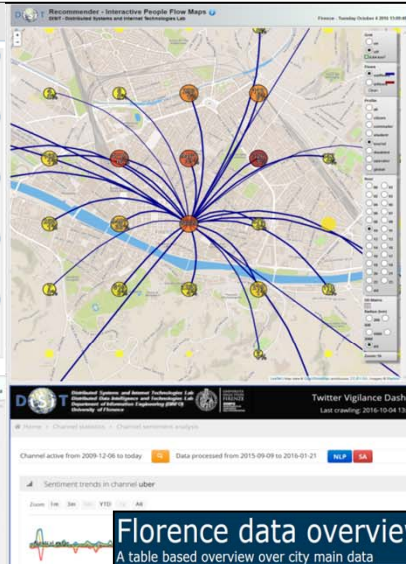
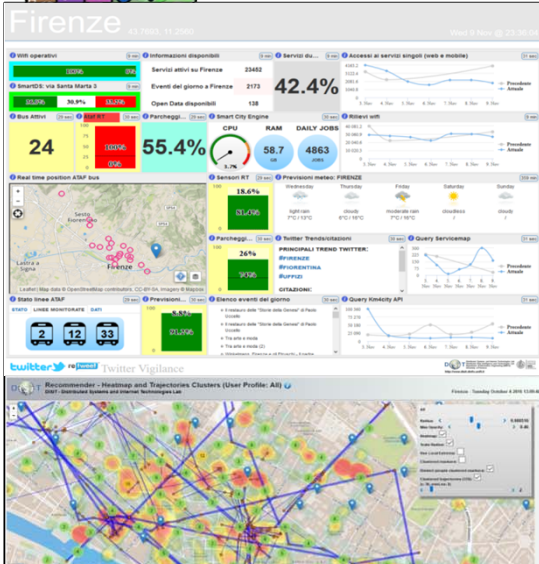

Florence data overview

A table based overview over city main data

Wed 18 Jan @ 19:19:10

Substances / Quarters	Q1R+	PR2+	PR10+	CR2+	NO2+
Q1	120	41	183	36	4
Q2	33	25	66	123	45
Q3	225	153	184	191	212
Q4	124	221	87	122	93
Q5	79	87	23	27	65

Stations	Wind speed (km/h)	Direction	Temperature (°C)	Humidity (%)	Rain today (mm)	Pressure (mbar)
Sesto Fiorentino	50	N	12	0	922	
Livorno	65	NE	17	0	876	
Grosseto	28	E	4	22	1022	
Vado	42	S	6	0	895	
Falcoine	103	N	7.2	23	0	913
Ciglio	87	O	3	19	0	957

Category	Quality (%)	Cost (%)	Availability time (%)	Emergency handling (%)
Water	92	67	95	42
Public transportation	36	29	27	31
Public safety	77	64	58	62
Waste management	28	42	27	25
Healthcare	72	64	23	56
Welfare	63	51	38	36
Public administration	58	16	18	22

Category	Total arrivals	Overnights	Day trippers
Alpine	56	36	20
Train	122	81	41
Car	215	133	82
Bus	157	110	47
Crable	0	0	0
Boat	0	0	0
Total	550	360	190

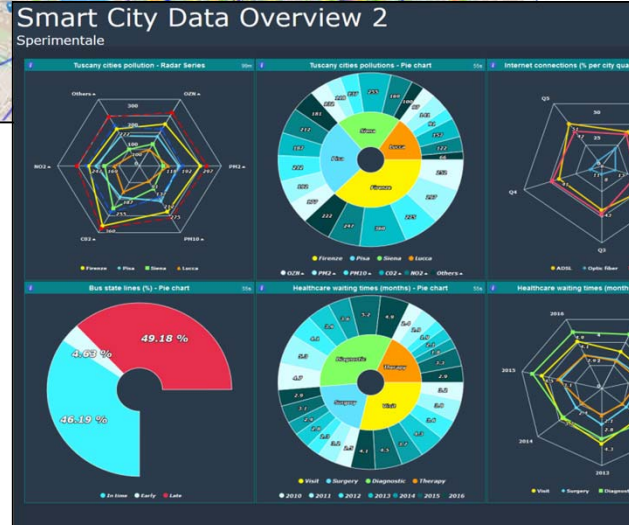

Snap4City Overview, September 2018 (C)

Cross widget interaction 1

Artistical events, traffic events, city cams

Tue 06/06/2017 18:50:21

Artistical and recreative events

58m

PIAZZALE DEGLI UFFIZI 2

- LA FABBRICA DELLA BELLEZZA. LA MANIFATTURA GINORI E IL SUO POPOLO DI STATUE**
2017-05-18 to 2017-10-01
VIA DEL PROCONSOLO 4
- "DANTE INFERNO"**
2017-05-22 to 2017-06-30
VIA RICASOLI
- UN FRAGILE CAPOLAVORO**
2017-05-24 to 2017-09-24
VIA DEGLI ALFANI 78

ESTATE FIORENTINA DEL GIARDINO DELL'ARTECULTURA

Artistical and recreative events - Exhibitions

Unexplored treasures. Florence University Libraries on display

LINKED OPEN GRAPH
Typology: Event

Artistical and recreative events - Others

Cam Duomo Cam Piazzale Cam Signoria Cam Trinita

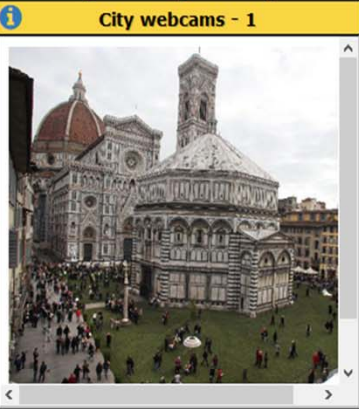

Traffic events

3m

ALL ON MAP ALL ON MAP SHOW ON MAP

14:21:55

INCIDENTE IN FIRENZE, VIALE EUROPA
06/06/2017

13:43:23

INCIDENTE
06/06/2017

13:38:...

MATERIALE OLE
06/06/...

13:20:...

INCIDENTE IN FIRENZE, VIA...
06/06/2017

Traffic events

Traffic events - Slippery roads & others

Cam P.Vecchio Cam S.Croce Cam Repubbl. Cam Fortezza

<http://dashboard.km4city.org/dashboardSmartCity/view/index.php?iddashboard=MT10>

First aids overview - Tuscany

Service status of main first aids

Day @ 11:00:34

Priority/Status	Red code	Yellow code	Green code	Blue code	White code
Addressed	1	4	3	0	0
Waiting	0	2	9	2	0
In visit	1	9	18	3	0
In observation	4	19	2	0	0
Totals	6	34	32	5	0

Priority/Status	Red code	Yellow code	Green code	Blue code	White code
Waiting	0	1	7	9	3
In visit	0	7	1	1	0
Totals	0	8	8	9	3

Priority/Status	Red code	Yellow code	Green code	Blue code	White code
PS SANTA MARIA NUOVA	1	14	12	3	0
PS AO CAREGGI	6	34	32	5	0
PS SANTA MARIA ANNUNZIATA	1	8	11	1	0
PS BORGO SAN LORENZO	0	0	0	0	0
PS OSPEDALI RIUNITI	3	0	0	0	1
PS CASENTINO	0	0	0	0	0
PS SANTA CROCE	0	0	0	0	0
PI PO CORTONA	0	0	0	0	0
PS CIVILE PIOMBINO	0	0	0	0	0
PS LA MISERICORDIA	0	0	0	0	0

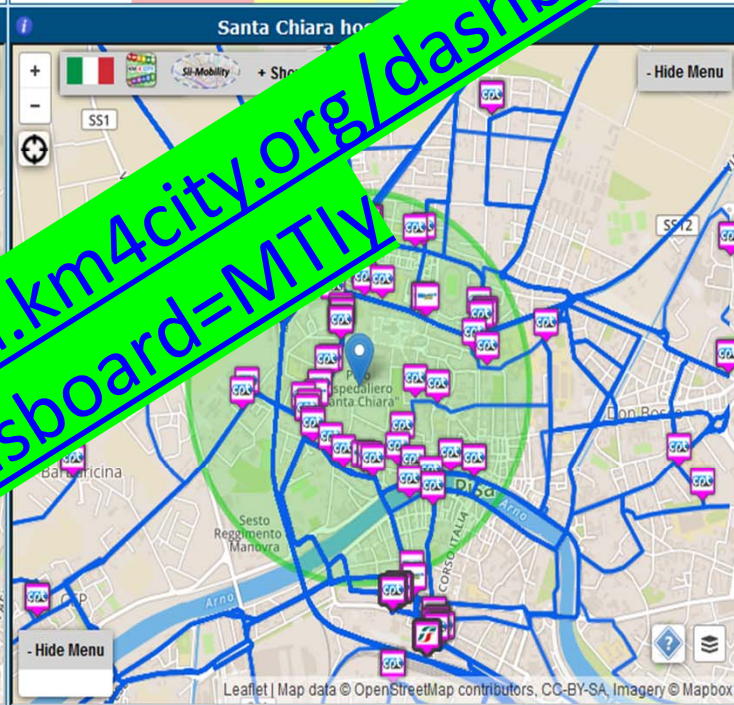
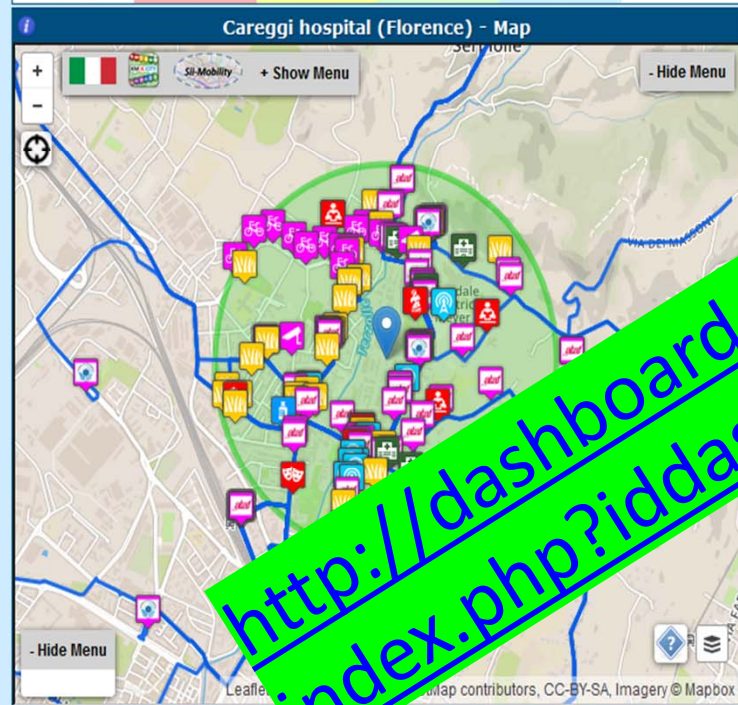

Pronto Soccorso Azienda Ospedaliera Careggi

Stato Priorità	1°	2°	3°	4°	5°
Con Destinazione	0	4	2	0	0
In Attesa	0	0	1	1	0
In Visita	1	5	4	3	0
Oss. Temporanea	1	17	7	1	0
Totalli	2	26	14	5	0

<http://dashboard.km4city.org/dashboardSmartCity/view/index.php?iddashboard=MTIV>

Click POI of interest below

- (1)** Fast recharging stations
- (2)** Cycle paths
- (4)** Public transport paths (F)
- (6)** Restricted traffic areas
- (8)** Parking status
- (7)** Variable Message Signs (F)

Traffic events 18m

	INCIDENTE A FIRENZE - VIA MASACCIO	LONG DELAYS	24/10/2017	17:12:25	2	ON MAP
	INCIDENTE A FIRENZE - VIA MASACCIO	ACCIDENT(S)	24/10/2017	20:44:29	5	
	INCIDENTE A FIRENZE - VIA GARFAGNANA	ACCIDENT(S)	25/10/2017	11:30:29	8	

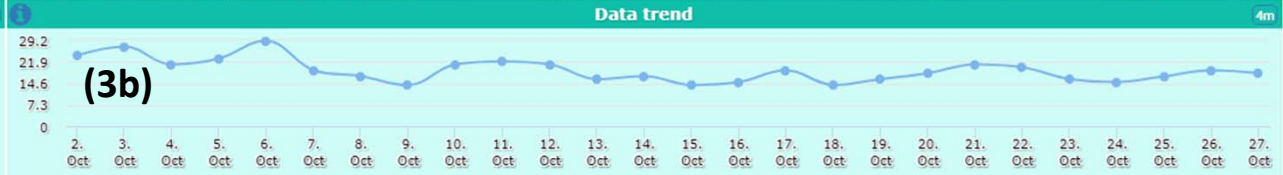
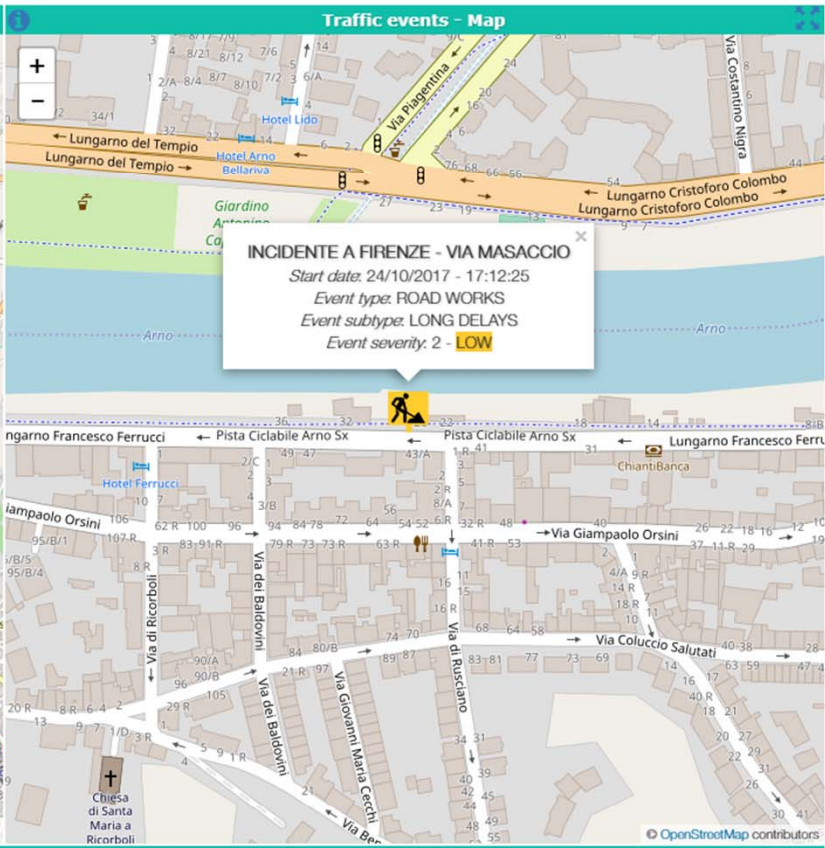
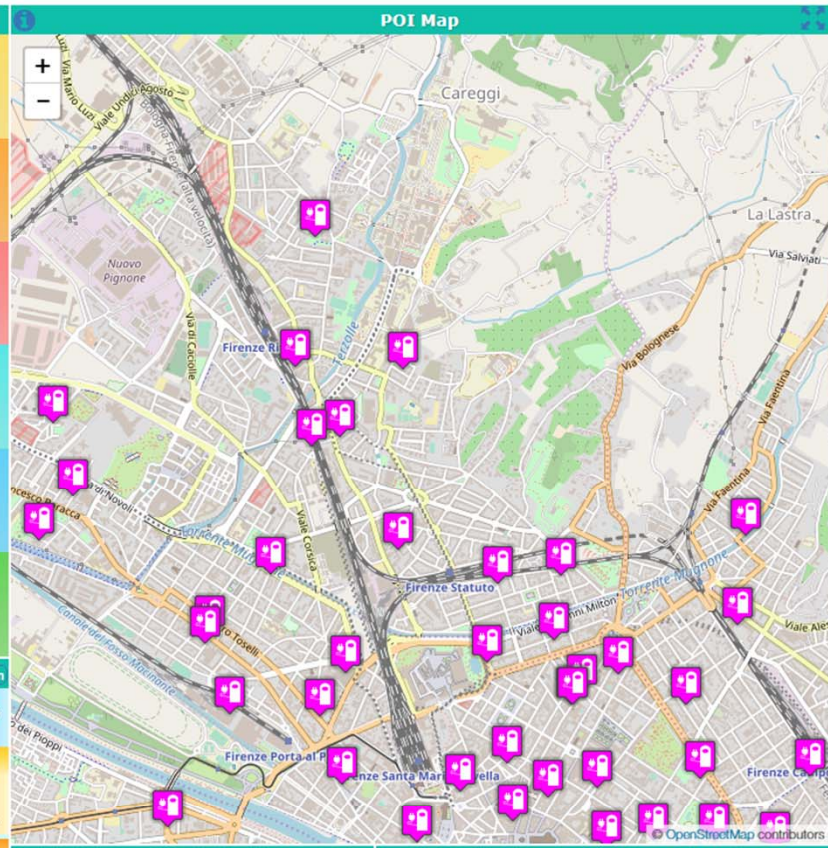

REPLICATE

Pilot dashboard

Mon 23 Oct @ 14:55:54

- Select the data below
- ▲(1)** Fast recharging stations
 - ▲(2)** Normal recharging stations
 - ▲(8)** Smart Benches (F)
 - ▲(9)** Smart Lights (F)
 - ▲(11)** Smart Irrigation (F)
 - ▲(12)** ZTL gate
 - ▲(10)** Smart waste (F)
 - ▲(15)** Florence WiFi POI

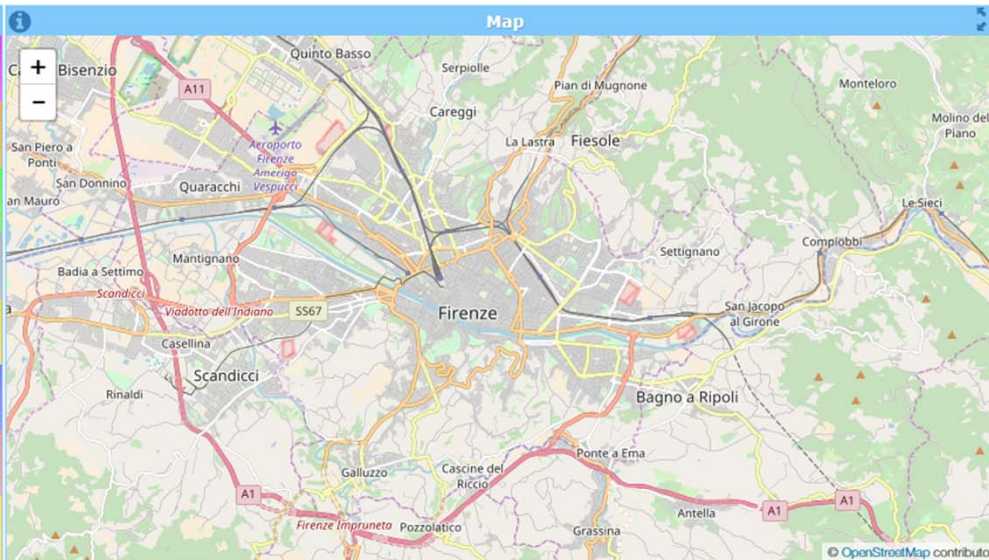

- (14)
- Duomo**
 - P. Michelangelo**
 - Piazza Repubblica**
 - Piazza S. Croce**
 - Ponte Vecchio**
 - Piazza Signoria**

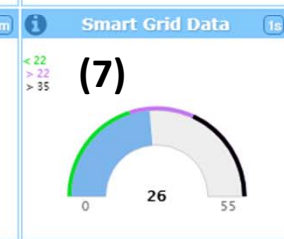
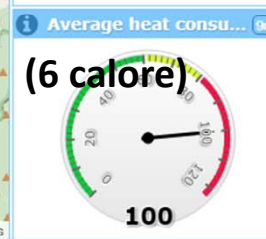
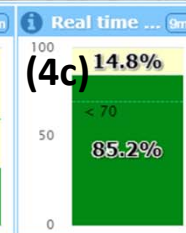
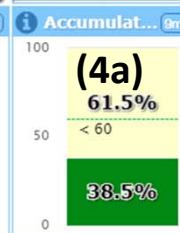
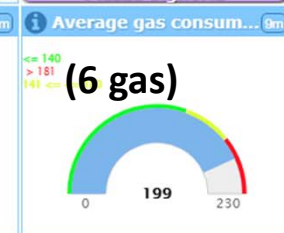
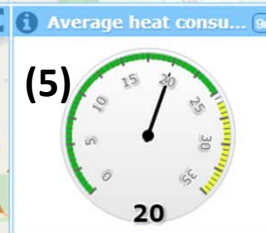
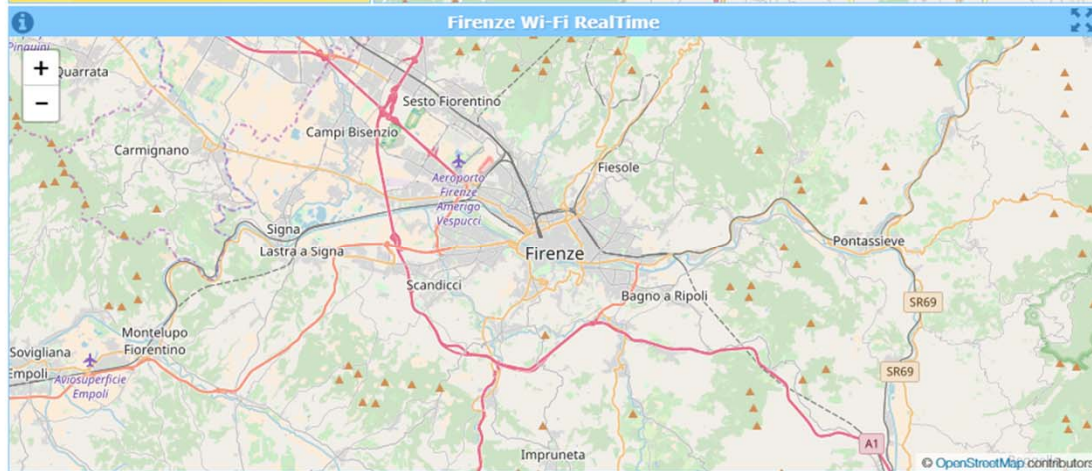

REPLICATE

Resilience

Mon 23 Oct @ 15:40:51

Points of interest - 1

(1) Rivers sensors (D)

(7) Underpasses status (F)

Points of interest - 2

(3) Minor reticulum sensors (F)

(10) Variable Message Signs (D)

Points of interest - 3

(4) Asphalt temperature (F)

(8) Public transport paths (F)

Meteo forecast - Florence

Wednesday	Thursday	Friday	Saturday	Sunday
(5) cloudless 14°C / 23°C	 mist 6°C / 22°C	 cloudless 7°C / 23°C	 cloudy /	 moderate rain /

Map

Traffic events in Florence

(9) INCIDENTE A FIRENZE - VIA GARFAGNANA

ACCIDENTI(S)	TIME	COUNT
25/10/2017	11:30:29	8

INCIDENTE A FIRENZE - VIA MASACCIO

ACCIDENTI(S)	TIME	COUNT
24/10/2017	20:44:29	5

INCIDENTE A FIRENZE - VIA MASACCIO

LONG DELAYS	TIME	COUNT
24/10/2017	17:12:25	2

PROTEZIONE CIVILE

GENERAL METEO

NULLO	BASSO	MEDIO	ALTO

(11)

First aids - Florence

Priority\ Hospitals	Red code	Yellow code	Green code	Blue code	White code
PS SANTA MARIA NUOVA	0 (6)	12	15	2	1
PS AO CAREGGI	0	36	22	6	0
PS SANTA MARIA ANNUNZIATA	1	10	17	7	1

Real time data

(2a) 20

Data trends

(2b)

(12)

Chat

Acknowledgement

- Thanks to the European Commission for founding. All slides reporting logo of **REPLICATE H2020** are representing tools and research founded by European Commission for the REPLICATE project. **REPLICATE** has received funding from the European Research Council (ERC) under the European Union's Horizon 2020 research and innovation programme (grant agreement n° 691735).
- Thanks to the MIUR for co-founding and to the University of Florence and companies involved. All slides reporting logo of **Sii-Mobility** are representing tools and research founded by MIUR for the Sii-Mobility SCN MIUR project.
- Thanks to the European Commission for founding. All slides reporting logo of **Snap4City of Select4City H2020** are representing tools and research founded by European Commission for the **Select4City** project. **Select4City** has received funding from the European Research Council (ERC) under the European Union's Horizon 2020 research and innovation programme (grant agreement n° 688196)
- **Km4City** is an open technology exploited by those projects and line of research of DISIT Lab. Some of the innovative solutions and research issues developed into the above mentioned projects are also compliant and contributing to the Km4City approach and thus are contributing to the open Km4City model of DISIT lab.

